SR 21 FROM CS 346/MILDRED STREET TO SR 24
"WEST DERENNE AVENUE IMPROVEMENTS"
GDOT PI# 0010236
SAVANNAH, GA
April 23, 2013

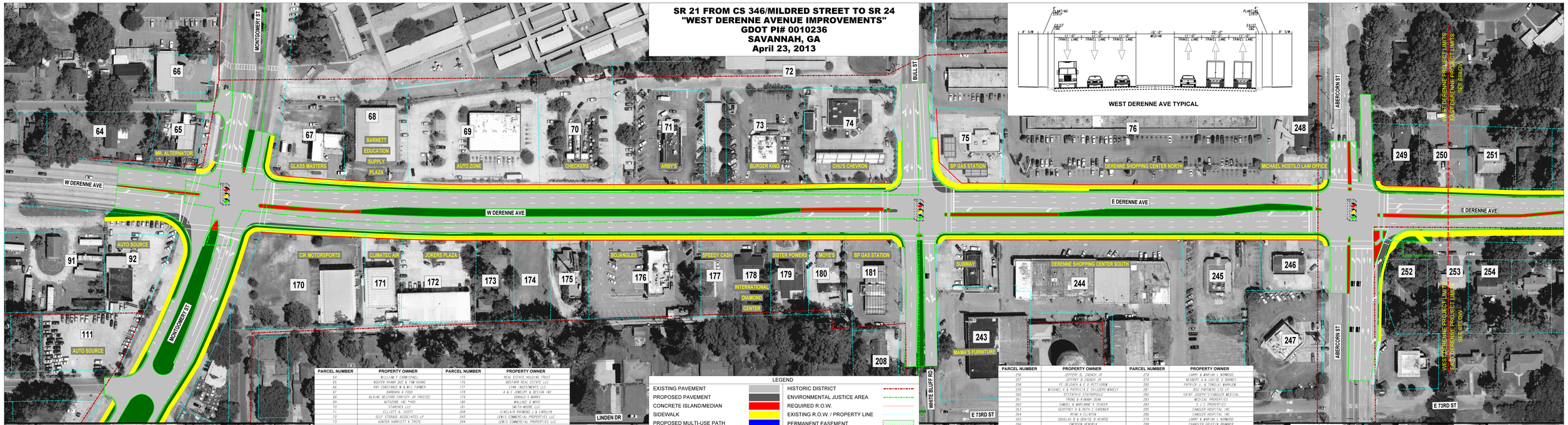

WEST DERENNE AVE TYPICAL

PARCEL NUMBER	PROPERTY OWNER	PARCEL NUMBER	PROPERTY OWNER
64	WILLIAM F. CARMICHAEL	175	REAL ESTATE HOLDING TRUST
65	NGUYEN KHANH DUC & TAM HOANG	176	BOSTARR REAL ESTATE LLC
66	RAY CONSTANCE W & WILL FRANKIN	177	LYNN INVESTMENTS LLC
67	BARBARA A TODD	178	A & C JEWELRY & DESIGN INC
68	BLAINE BELFORD CHRISTY JR TRUSTEE	179	DONALD D WARRE
69	AUTOZONE INC #470	180	WALLACE D MOYE
70	STARCHEX LLC	181	SMITH-MOORE LLC
71	ELLIOTT A. SCOTT	208	SINCLAIR RAYMOND & CAROLYN
72	SELF STORAGE ASSOCIATES LP	243	LEWIS COMMERCIAL PROPERTIES LLC
73	KUNTER HARRIETT A TRSTE	244	LEWIS COMMERCIAL PROPERTIES LLC
74	BRYTAN CORPORATION	245	LEWIS COMMERCIAL PROPERTIES LLC
75	WILLIAM H. JR & YVONNE K. TYSON	246	LEWIS COMMERCIAL PROPERTIES LLC
76	WILLIAM V & YVONNE K TYSON	247	LEWIS COMMERCIAL PROPERTIES LLC
91	ANNIE MAE LINDSEY	248	LEWIS COMMERCIAL PROPERTIES LLC
92	WORLD WHOLESALE INC	249	LUBRI IN MOTION
111	WORLD WHOLESALE INC	250	I-MENG CHYANG
170	DEVIDRAMMAN & CHANDLATTA	251	MICHAEL K WAKELY & PATRICIA CHILDERS-WAKELY
171	DONALD W & CAROL ANN SELF	252	SUETAM ENTERPRISES INC
172	SHULLER J. FROST	253	FRANKLIN & ROSIE LEE FRANKLY
173	LEROY E HARVEY JR	254	LEWIS & VIVIAN L PALMER
174	LEROY E HARVEY JR	255	ANNELLE K FRANKLIN

PARCEL NUMBER	PROPERTY OWNER	PARCEL NUMBER	PROPERTY OWNER
256	JEFFERY D. ZADACH JR	278	LARRY & MARIAN L NORWOOD
257	JEFFREY D ZADACH JR	279	NEUBERT A & LOUISE O BARNES
258	FC DELOACH & E O PETTIGREW	280	PATRICK J. & TONILA M MARKLER
259	MICHAEL K & PATRICIA K CHILDERS-WAKELY	281	BSD PARTNERS LTD LP
260	PISTARINO STAMPBOLD	282	SAINT JOSEPH'S/CANDLER MEDICAL
261	TRONG & KIMANH DOAN	283	MEDICAL PROPERTIES
262	SAMUEL & MARIANNE K SCHEFR	284	S J C PROPERTIES
263	GEOFFREY H & RUTH C GARDNER	285	CANDLER HOSPITAL INC
264	RYAN A CLINTON	286	CANDLER HOSPITAL INC
265	DOUGLAS B & DENISE B KEARSE	278	LARRY & MARIAN L NORWOOD
266	EMERSON HENDRIX	288	CHANDLER GRIFFIN BRAMMER
267	ASUERO INC	289	JOHNNIE L & VIVIAN GUAN
268	CARL P MOORE	290	MITCHELL S & STEPHANIE S JONES
269	THOMAS B BRANTLEY III	291	GERALD T IV & ALISON O MCKINNEY
270	THOMAS B BRANTLEY III	292	MYRIEL R NEWMAN
271	EDWARD A BARNES	293	CHRISTOPHER L GARNER
272	STANLEY C & BRENDA P	294	COCHRAN EVELYN C LJT
273	EUGENE & LAURA G BRITTON III	295	THERESA K MORRISON
274	JOSEPH L & SHIRLEY A SUMMERT	296	HOWARD D HOLCOMB
275	CATHERINE C HITT	297	KATHRYN B KIGER
276	JOHN HENRY DRIGGER III	305	CANDLER HOSPITAL INC
277	WILLIAM E & ROSIN GREENWOOD		

LEGEND

EXISTING PAVEMENT	HISTORIC DISTRICT
PROPOSED PAVEMENT	ENVIRONMENTAL JUSTICE AREA
CONCRETE ISLAND/MEDIAN	REQUIRED R.O.W.
SIDEWALK	EXISTING R.O.W. / PROPERTY LINE
PROPOSED MULTI-USE PATH	PERMANENT EASEMENT
PROPOSED BRIDGE	PROPERTY RELOCATION (RES.)
PROPOSED RETAINING WALL	PROPERTY RELOCATION (COM.)
STREAM	EXISTING TRAFFIC SIGNAL
WETLAND	PROPOSED TRAFFIC SIGNAL

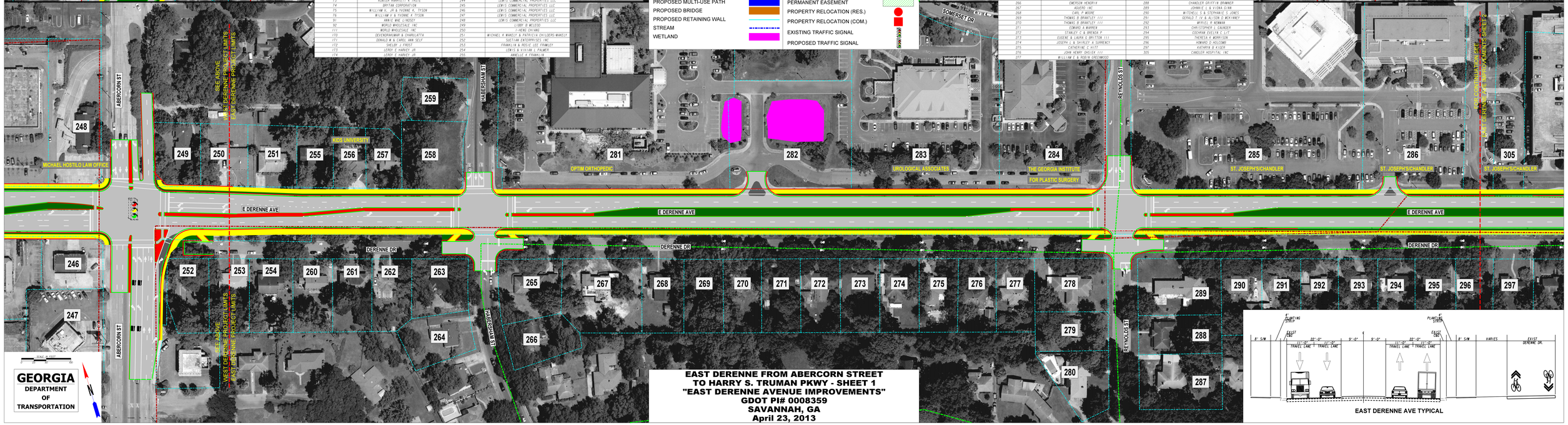

GEORGIA DEPARTMENT OF TRANSPORTATION

EAST DERENNE FROM ABERCORN STREET TO HARRY S. TRUMAN PKWY - SHEET 1
"EAST DERENNE AVENUE IMPROVEMENTS"
GDOT PI# 0008359
SAVANNAH, GA
April 23, 2013

EAST DERENNE AVE TYPICAL