Canal District Historic and Cultural Resources Report Phase II



2023
CITY OF SAVANNAH

ethos

Table of Contents

Executive Summary 1

Introduction 2

- Phase I 2
- Phase II 3

Canal District History 9

- Civil War, Reconstruction, and Repression in West Savannah 12
- Growth Period 14
- Early Subdivisions 21
- Post World War II and the Concrete-Era 24
- Recent History 28
- Current Conditions 28

Public Engagement Summary 31

Survey Methodology and Results 31

- Architectural Styles 33
- House Types 36
- Industrial Related Buildings 37

Recommendations 38

- City-Led Building Rehabilitation 38
- Public Recognition 38
- Expand Study Area Boundaries 39
- Markers 39
- Homeownership Programs 39
- Economic Impact Monitoring, Education, and Programming 39
- Expand Community Land Use Study 40

Conclusion 41

Appendices 42

- APPENDIX A. Survey Cards 43
- APPENDIX B. Survey Maps 515
- APPENDIX C. Survey Table 520
- APPENDIX D. Bibliography 525

EXECUTIVE SUMMARY

The Canal District is a place that has often been viewed as separate from the rest of Savannah, divided by a marsh, later a canal, and then an interstate – always located down the hill, west of town. It has been a favorite place for locating major infrastructure – first the canal, then the railroads, then the Water Works Pump House, and now the Enmarket Arena. As stated in the 2020 Canal District Master Plan:

> *"At each transformation, new infrastructure became the vehicle of opportunity and inequity in the city… The Canal District will be the next chapter in this story of the labor, community, and values on which Savannah is built…a path toward common ground."*

Commissioned by the City of Savannah, the Canal District Historic and Cultural Resources Report Phase I was completed in August 2022. The City then commissioned a second phase of the project to uncover the fuller historical narrative of the Canal District, survey and record historic resources, and provide recommendations for a more inclusive future. The report demonstrates that much historic fabric still exists in the area – although in a vulnerable state – and when these buildings are lost, the stories are harder to tell. Maintaining the physical fabric of the survey area, with its layers of history, is central to the health of the District's social and economic fabric. In the last century, the area has been subject to repeated acts of both unconscious and intentional bias that resulted in inequitable exposure to environmental burdens, disinvestment, and erasure of the historic resources and stories of the community.

Archival research during the project unveiled stories of entrepreneurship, community resilience, and environmental justice. The field survey discovered historic resources dating from the early 1900s to the 1970s, including houses, churches, and industrial warehouses. The recommendations provide next steps for City leadership to consider achieving the goal of the Master Plan to reach a common ground, including additional building rehabilitations, historic resource surveys, and public recognition of the historic significance of the District. It is imperative that the historic fabric of the Waterworks, Springfield Terrace, Collat's Quarters, and Historic Carver Village neighborhoods are preserved with as much attention as other areas of the City. While the Canal District transformation has already begun, more equity-focused work is necessary to build public trust in the community being directly affected.

INTRODUCTION

The Canal District Historic and Cultural Resources Report Phase I included all areas in the newly named "Canal District" roughly bound by I-16 to the south, Stiles Avenue, West Gwinnett to Magazine Street, north to Louisville Road, and east to West Boundary Street. This Phase II expands the boundaries to two discontiguous areas, one capturing the area between Allen Street and Stiles Avenue bounded by I-16 and West Gwinnett to the north. The second is roughly bounded by West Gwinnett to the south, I-516 to the west, Louisville Road to the north, and Magazine Street to the east. The project areas of Phase I and Phase II are historically and visually considered parts of the same neighborhoods. Phase II includes residential neighborhoods historically called Springfield Terrace, Waterworks, and Carver Heights, which includes a smaller area named Collat's Quarters/Little Mexico, along with industrial areas on Louisville Road. The survey area remains isolated by interstate highways on three sides and the railroad to the north.

The effort to publicly acknowledge and document the history, and identify the historic resources associated with the area represents equity and community building work on the part of the City of Savannah and furthers the goals of the Canal District Master Plan. In 2022, the Phase I report was recognized by the Georgia Planning Association with a statewide award for Outstanding Planning Document, "In recognition of a specific planning document/ deliverable that goes above and beyond the traditional planning document in terms of communication, graphics, storytelling, and overall quality of thought and delivery."

Phase I

The Canal District Historic and Cultural Resources Report Phase I included a written history of the area, a parcel-by-parcel field survey, community engagement, and recommendations. The final report recommended continued equity work to preserve the legacy of the historic African American communities located within the boundaries of the Canal District and ensure the community heritage will be acknowledged as new development occurs over time. Overall, Phase I identified 192 potentially historic buildings. The combined history and field survey of existing built heritage demonstrated the generational resilience of community members who persevered in spite of systemic racism that impacted the availability of basic amenities for decades. Together, they speak with pride about their neighborhood and value numerous neighborhood landmarks. With the massive investment made by the City of Savannah in the construction of the Enmarket Arena at a major intersection in the neighborhood, the report offered a lens into the past and how planning efforts must be more inclusive moving forward. The recommendations offered solutions to highlight this important past and build upon the area's finite historic resources for a more inclusive future.

One of the recommendations was to expand the study area to include areas outside of the official Canal district which will feel the impacts of the increased investment such as Waterworks, Springfield Terrace, Collat's Quarters, and Historic Carver Village, resulting in this second phase.



Figure 1-4. Views of historic resources surveyed in Phase I including wood frame houses, the Flipper Chapel A.M.E., and the Water Works Pump House.

Phase II

Phase II involved an extended project area, historical narrative, a parcel-by-parcel field survey, and recommendations. The survey team interacted with numerous residents while conducting the field work in November and December of 2022. These interactions yielded names of important community members, identified significant buildings, and crowdsourced directives for more research into the area's history.

Overall, the survey identified 225 historic resources in the Phase II boundaries. The resources are overwhelmingly residential, including 199 residential buildings, 16 industrial buildings, one educational building, one commercial building, three churches, two structures, and two objects. While the existing built fabric is mainly vernacular, the lack of an academic style of architecture does not mean a lack of significance. The significance is conveyed through the vernacular resources as the residents were able to build a community despite systemic racism, a lack of access to basic amenities, and very little capital. The survey and historic research uncovered stories of growth and family land, neighborhood commerce and community gardens, a large industrial presence, vacancy, a shift away from homeownership, and uncertainty about the area's future. The recommendations - which balance best-practices in municipal historic preservation and community input - highlight ways the City can invest in the historic resources for a more vibrant and inclusive future.



Figure 5-8. Phase II context photos show the variety of small residences built of wood frame with siding and later concrete block. The Water Works Pump House remains an iconic landmark with the Enmarket Arena to the north.









Figure 9-12. Phase II context photos show the view east on Louisville Road, wood frame houses, wood windows, and the Savannah Ogeechee Canal.







Map 1. Phase I and Phase II Boundaries with surveyed historic buildings, structure, and object historic resources indicated on the map.



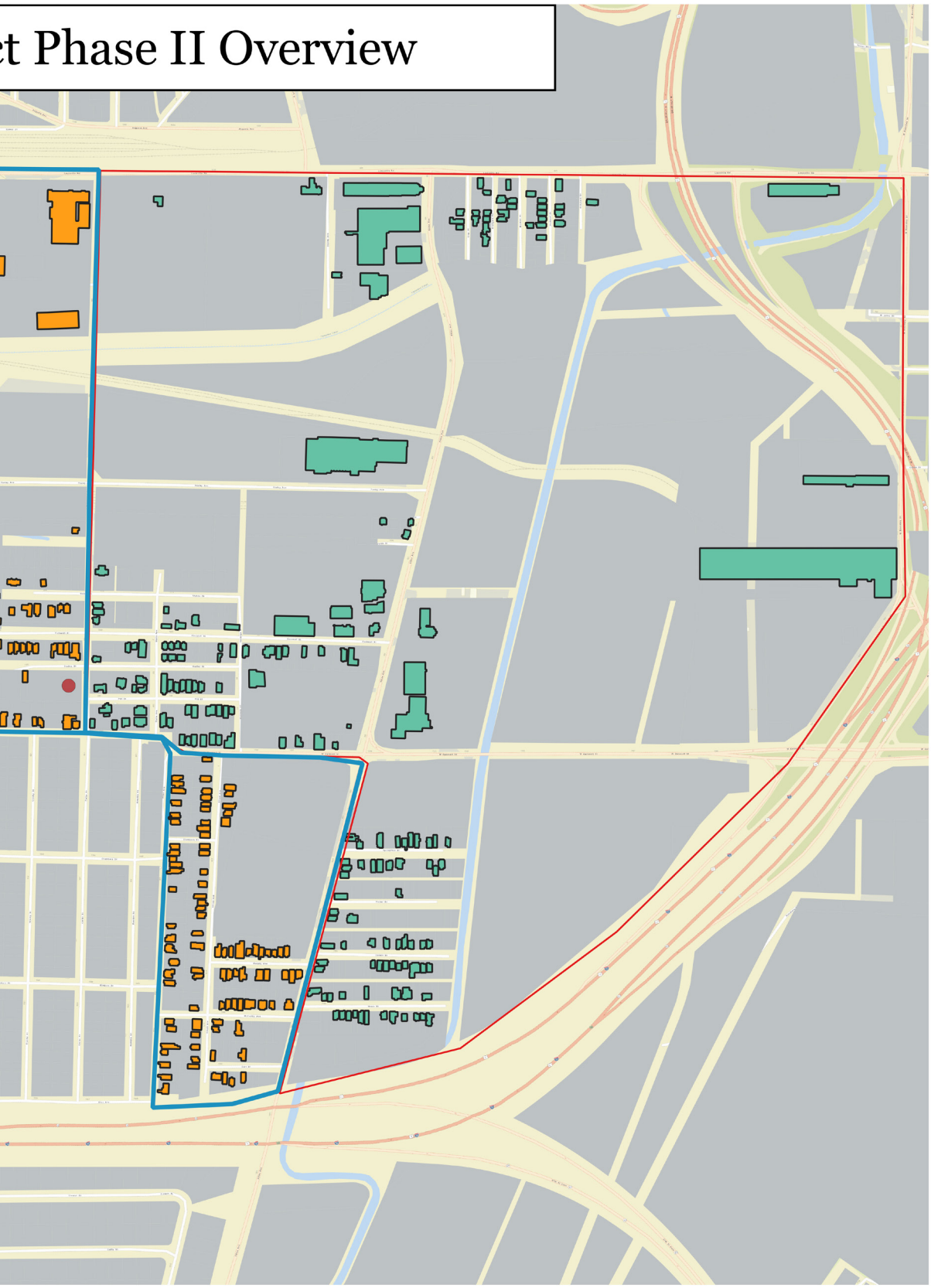
t Phase II Overview

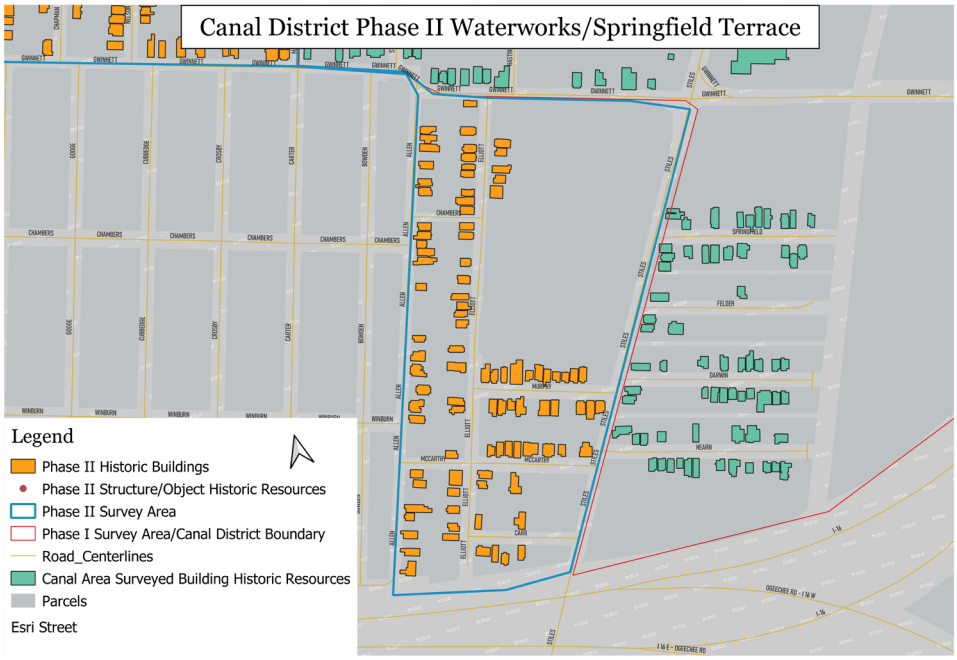

Map 2. Close-up of Waterworks/Springfield Terrace. Phase I and Phase II Boundaries with surveyed historic buildings, structure, and object historic resources indicated on the map.

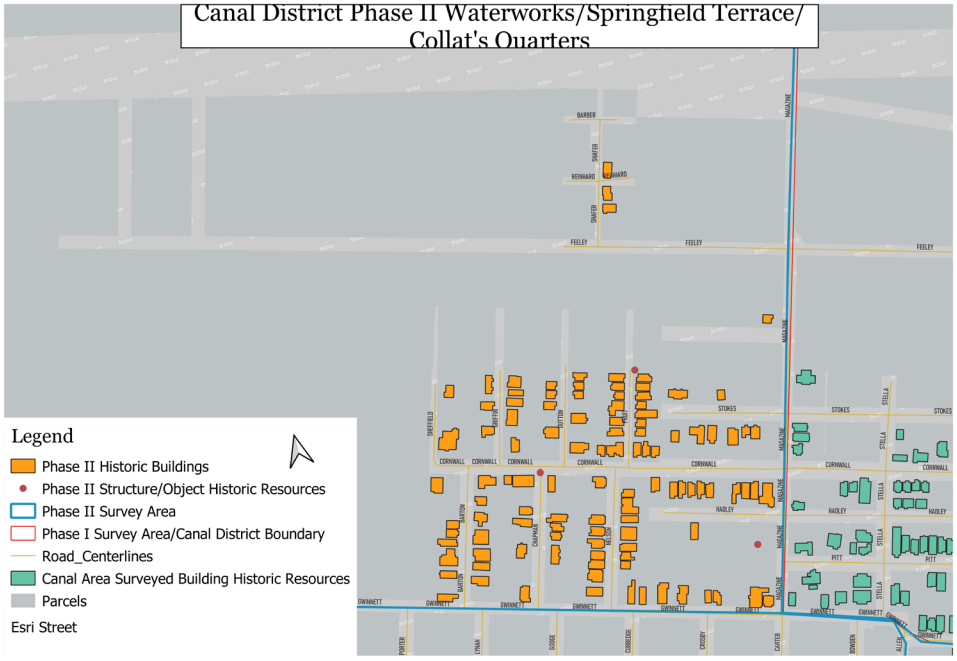

Map 3. Close-up of Waterworks/Springfield Terrace/Collat's Quarters. Phase I and Phase II Boundaries with surveyed historic buildings, structure, and object historic resources indicated on the map.

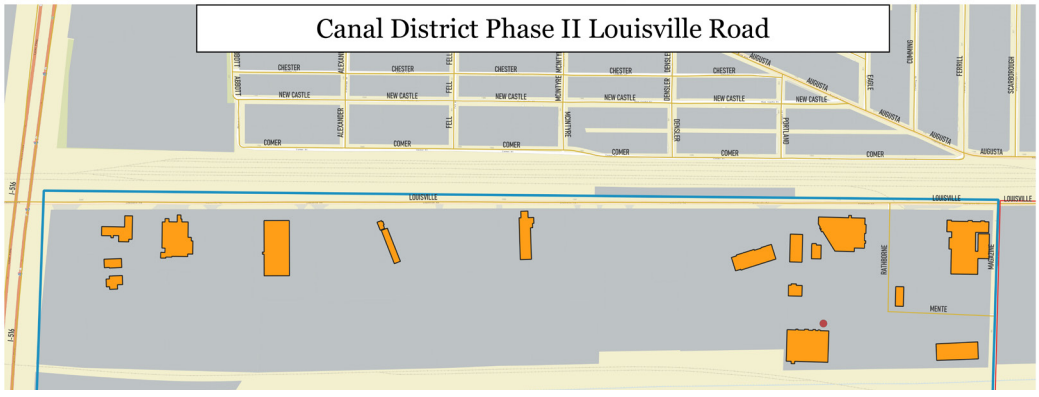

Map 4. Close-up of Louisville Road. Phase I and Phase II Boundaries with surveyed historic buildings, structure, and object historic resources indicated on the map.

CANAL DISTRICT HISTORY

The project area lands were traversed by Indigenous tribes for thousands of years prior to the founding of the Georgia colony in 1733. Between 1733 and the American Revolution in 1775, the lands were owned by early colonists such as Pickering Robinson and Lachlan McGillivray (Granger 1947, 459). As Georgia auctioned off confiscated Tory lands following the American Revolution, Joseph Clay, a patriot, purchased the Royal Vale and Springfield Plantations in 1782. The vast estate then included wharf lots along the Savannah River, and garden lots westward of the town of Savannah, all the way south to Ogeechee Road.



Figure 13. An 1825 map of Savannah Rice Plantations drawn by William Grimes, an enslaved Savannahian. Royal Vale, notated by the red arrow, can be seen just west of the city. (New Georgia Encyclopedia)

A well-off planter and merchant, Clay also served as a broker for captive Africans. Clay tripled his workforce of enslaved Africans whose forced labor was essential to transforming the forgotten marsh lands into dikes, dams, and fields for rice cultivation (Granger, 459).



Figure 14. A drawing of Joseph Clay, date unknown. (Hathi Trust and University of Michigan)

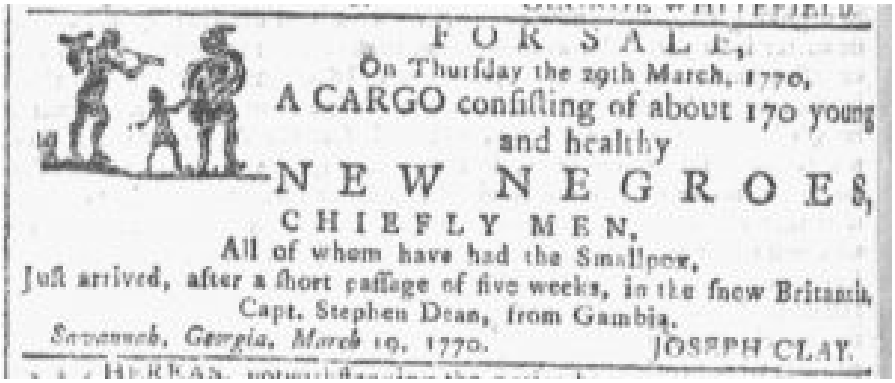
FOR SALE,
On Thurſday the 29th March, 1770,
A CARGO conſiſting of about 170 young and healthy
NEW NEGROES,
CHIEFLY MEN,
All of whom have had the Smallpox,
Juſt arrived, after a ſhort paſſage of five weeks, in the ſnow Britannia,
Capt. Stephen Dean, from Gambia.
Savannah, Georgia, March 19, 1770. JOSEPH CLAY.

Figure 15. An 1770 advertisement by Clay announcing the sale of 170 negros captured in Gambia. (Georgia Gazette and The Adverts 250 Project)

As Georgia blossomed under a plantation economy, the success of the agriculture produced depended on enslaved labor. Undoubtedly, the enslaved labor lived in structures on the plantation but little documentation exists as to the location of those buildings. Local author Mary Granger, the editor of the seminal text *Savannah River Plantations* (1947), makes a small mention that Clay "built comfortable quarters for his Negros" when discussing the prosperity of Clay's Royal Vale plantation in the 1790s. By 1806, the Clay lands had passed to his son-in-law, Joseph Stiles, who continued the plantation economy heavily dependent upon enslaved labor. Prior to 1850, the survey area remained rural rice fields in the northern portion nearer to the Savannah River, and farm and garden tracts on the southern portion closer to Ogeechee Road, known later as Springfield Plantation. In 1852, the area started taking on a new form when the City of Savannah purchased 960 acres from the Stiles family for $27,840 (Georgia Historical Quarterly 1943, 107). Records indicate concerns of mosquito-borne illnesses from the wet culture of rice motivated the City to take control of the property. The City split up the former Springfield Plantation property into neat east-west rows of over 100 lots with the intention of non-agricultural use (Gamble 1901, 205)



Figure 16. "Hoeing Rice" 1876-1888; Printed in Savannah, GA by O. Pierre Havens (Collection of the Smithsonian National Museum of African American History and Culture, Gift from the Liljenquist Family Collection)

Compared to other areas of Savannah experiencing more rapid development, the project area remained relatively ignored and undocumented as evidenced by the 1853 City of Savannah Map by Edward Vincent. This map illustrates the newly formed Laurel Grove Cemetery, shown to the south of the survey area, along with the canals and Louisville Road. However, the majority of the project area is not documented. Instead, the project area is covered by an illustrated image of another building that was deemed more important by the surveyor at the time.

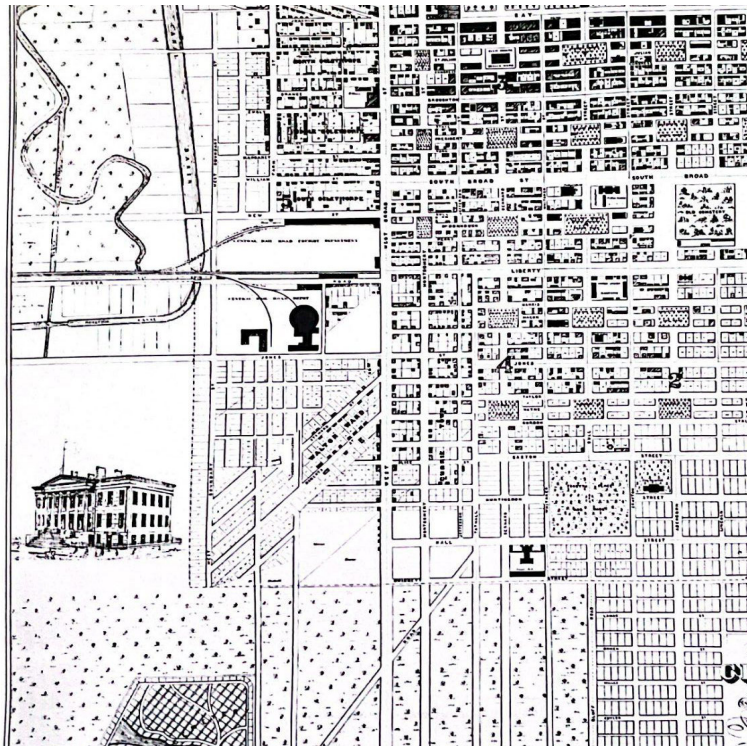

Figure 17. 1853 Map of Savannah (Barry Sheehy, Vaughnette Goode-Walker, Cindy Wallace, Aberjhani (Editor). 2011. *Savannah, Immortal City: An Epic lV Volume History: A City & People That Forged A Living Link Between America, Past and Present (Civil War Savannah)*, 501)

By the mid-to-late 1800s the proximity of the project area to the Savannah River, the Springfield Canal, the Savannah and Ogeechee Canal, and the Central of Georgia Railroad Lines allowed the area to become a hub

of industrial activity where goods were manufactured, warehoused, and transported to markets elsewhere. This included timber, bricks, and farming of dry culture crops such as beans, potatoes, greens, and tomatoes. An 1888 map drawn by City of Savannah City Surveyor John Howard shows the former Springfield Plantation bisected and Gwinnett Street extending further west, with over 100 lots drawn over the area to include the location of a powder magazine and the notation that many of the lots were "originally rice lands now under dry culture."

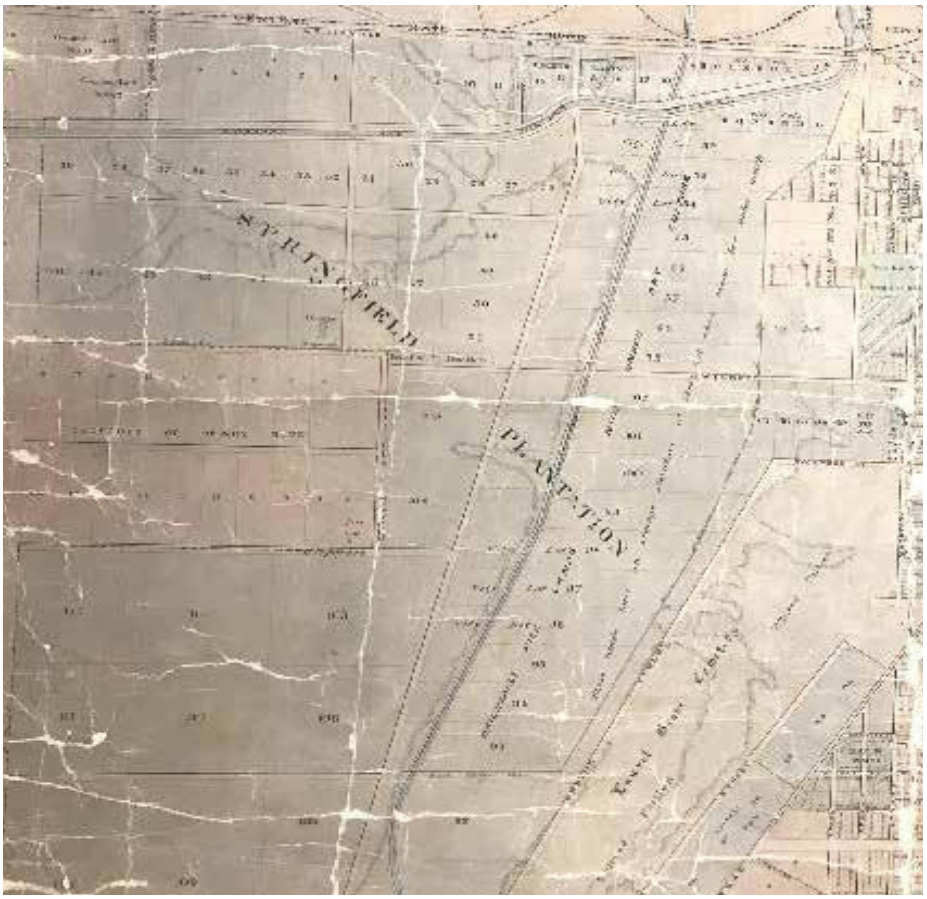

Figure 18. 1888 Map of Savannah showing the numbered lots intended for dry culture or other development. (City of Savannah, Municipal Archives)



Figure 19. The rural landscape on Louisville Road, date unknown. (*Living in Savannah*, Lane Library, Georgia Southern University)

Civil War, Reconstruction, and Repression in West Savannah

Savannah's role from the Civil War through the end of the nineteenth century (1861-1900) is well documented as the pivotal meeting on January 12, 1865 between United States Major General Sherman, Secretary of War Edwin Staunton, and a group of twenty Black ministers and church officers from Savannah brought about Special Field Order Number 15. The Order set aside more than 400,000 acres of abandoned coastal plantation lands between South Carolina and Florida for settlement by formerly enslaved persons. This yielded the popular expression "40 Acres and a Mule." By March of 1865, the Bureau of Refugees, Freedman, and Abandoned Land was set up to oversee the transition. But by the fall of 1865, things shifted as President Andrew Johnson took office following President Lincoln's assassination. Johnson rescinded the Special Field Order Number 15, giving orders to return the lands to former white owners, who took a loyalty oath to the United States. However, emancipation had already set into motion a new era for the Black community as thousands of newly freedpeople flocked to Savannah, migrating from the interior of Georgia and South Carolina in 1865. The migration changed the dynamics in Savannah as the population as a whole grew beginning in the Reconstruction Era (1865-1877), the share of the Black population increased from 45 percent in 1850 to 51 percent in 1880 (Blassingame 1973, 464).

The Reconstruction Era brought changes politically. In the 1868 Georgia General Assembly elections, voters elected 33 Black representatives, making up one-sixth of the entire legislature (Drago 2002). These representatives were known as the "Original 33." In 1869, white Democrats known as "Redeemers" succeeded in pushing to get the 33 Black representatives expelled. The case was brought to the Supreme Court the following year and ruled that the Black representatives had the right to serve and were reinstated in 1870. Two of the representatives elected, James Ward Porter and James Merilus Simms, represented Chatham County as Republicans.

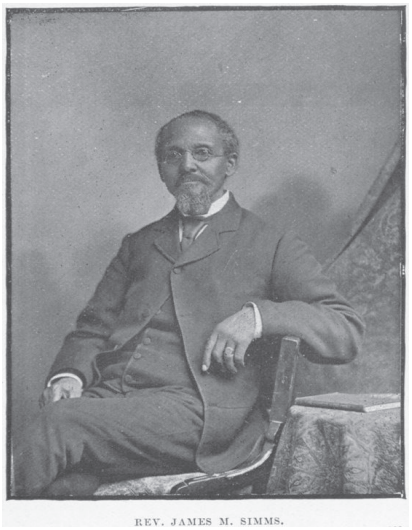

Figure 20. Reverend James M. Simms in 1888. (Schomburg Center for Research in Black Culture, Manuscripts, Archives and Rare Books Division, The New York Public Library.)

While little is documented about the early Reconstruction Era in the western part of Savannah, Black families made strides economically, socially, and politically. The Savannah branch of the Freedman's Bureau in 1870 held over $415,000 from 3,000 account holders, either individually or as members of mutual-in-aid groups (Skerrett 2015). With greater freedom to choose their own occupation, Black businesses diversified and grew, although Black women had fewer employment opportunities and less economic advancement than Black men. Records indicate in Savannah in 1870 there were 66 Black people operating 27 different types of businesses, and by 1880 there were 253 Black operators of 41 different types of businesses (Blassingame 1973, 466). The number of Black churches in Savannah ballooned from five in 1865 to 15 in 1880 (Blassingame 1973, 473). Churches were important centers of Black society, and they played a key role in organizing associations of Black landholders and registering Black voters. In *Black Savannah 1788-1864*, author Whittington B. Johnson described the influence of the Black church as,

"...the Black church contributed to community development by being an agency of inclusion, rather than exclusion. Consequently, within the walls of the black church, Savannah's sizeable slave population shed their status as property and assumed human qualities" (Johnson 1996, 34).

By 1880, Savannah's Black community had organized more than 193 clubs and mutual aid societies (Blassingame 1973, 474). As aforementioned, the Freedmen's Bureau helped newly freedpeople with many aspects of life, including redistributing land to the formerly enslaved and employment opportunities, during its existence from 1865 to 1868. The Bureau later helped mediate a contract-labor system for Georgia's agricultural economy, commonly known as sharecropping. However, little was done to manage white employer and Black employee relations after the end of the Freedmen's Bureau, leading to frequent abuses of the system. By 1880, sharecroppers cultivated 32 percent of farmland in Georgia (Bragg, 2005). By 1900, Black ownership made up only approximately 13 percent of farmland in Georgia although most Black farmers remained sharecroppers (Ibid).



Figure 21. Truck Farming outside Savannah (Library of Congress)

More research is necessary to determine the land ownership and owner-tenant relationships in the project area starting in the Reconstruction Era. It is assumed, however, that many Black families that were formerly enslaved at Springfield Plantation in the project area remained as farmers in the area during the Reconstruction Era until other opportunities arose.

Even with the rapid development of the new Black freed community, white supremacy and Democratic party political pressure prevailed. Starting in 1865 the Georgia General Assembly passed numerous laws restricting the rights of Black citizens, including separate schools, separate railroad cars, and additional tax burdens among other issues. Despite all white representatives, in 1890, the General Assembly founded Savannah State University as the Georgia State Industrial College for Colored Youths (Savannah State University Website). In 1896, the U.S. Supreme Court in *Plessy vs. Ferguson* upheld the constitutionality of state disenfranchisement laws for "separate but equal" facilities which set into motion decades of segregated society.



Figure 22. A bricklayer, date unknown. (*Living in Savannah*, Lane Library, Georgia Southern University)

Growth Period

The construction of the Waters Works plant by the City of Savannah in 1892 along the Springfield Canal was a turning point for the neighborhood. The mostly Black residents living in the area renamed the neighborhood near the intersection of Stiles Avenue, West Gwinnett Street and Park Avenue (now Felder Avenue) "Waters Works" after the new landmark building (Carver Heights: A History, 1). Additionally, numerous efforts were underway to bring residential development to the area at the same time. In 1894, the City of Savannah officially named new streets in the area to include Blun Avenue, Feeley Avenue, and Magazine Avenue. The naming convention later evolved to "Waterworks" for the neighborhood and "Water Works" for the building.

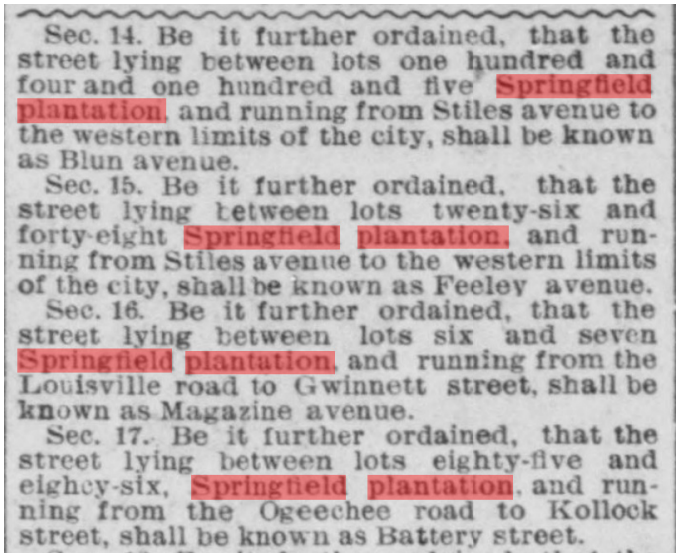

Sec. 14. Be it further ordained, that the street lying between lots one hundred and four and one hundred and five Springfield plantation, and running from Stiles avenue to the western limits of the city, shall be known as Blun avenue.

Sec. 15. Be it further ordained, that the street lying between lots twenty-six and forty-eight Springfield plantation, and running from Stiles avenue to the western limits of the city, shall be known as Feeley avenue.

Sec. 16. Be it further ordained, that the street lying between lots six and seven Springfield plantation, and running from the Louisville road to Gwinnett street, shall be known as Magazine avenue.

Sec. 17. Be it further ordained, that the street lying between lots eighty-five and eighcy-six, Springfield plantation, and running from the Ogeechee road to Kollock street, shall be known as Battery street.

Figure 23. An 1894 excerpt from the Morning News January 1, 1894, (page 7 image 7, Georgia Historic Newspapers).

By 1910, numerous industries had moved into the project area and smaller streets for residential development were laid out. Prominent white locals owned businesses in the area such as A.W. Morehouse, who owned the Morehouse Manufacturing Company, a supplier of baking powder. Upon his death in 1939, Morehouse's obituary in *The Macon Telegraph* notes he was a leading industrialist, city alderman, and a candidate for mayor.

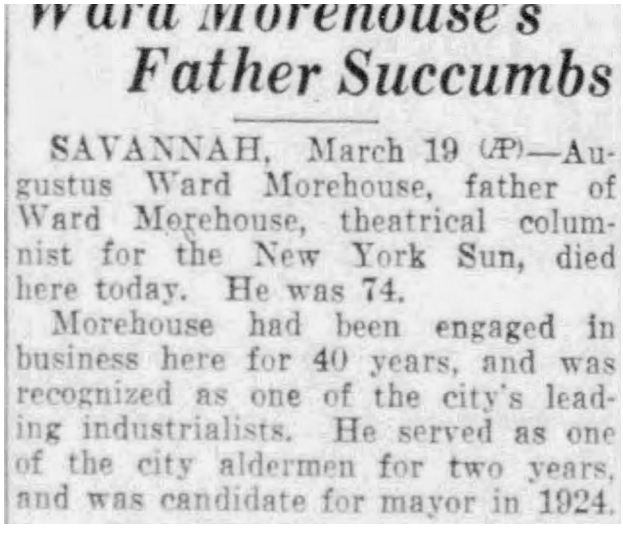

Ward Morehouse's Father Succumbs

SAVANNAH, March 19 (AP)—Augustus Ward Morehouse, father of Ward Morehouse, theatrical columnist for the New York Sun, died here today. He was 74.

Morehouse had been engaged in business here for 40 years, and was recognized as one of the city's leading industrialists. He served as one of the city aldermen for two years, and was candidate for mayor in 1924.

Figure 24. A.W. Morehouse Obituary in 1939. (*The Macon Telegraph* and Ancestry.com).

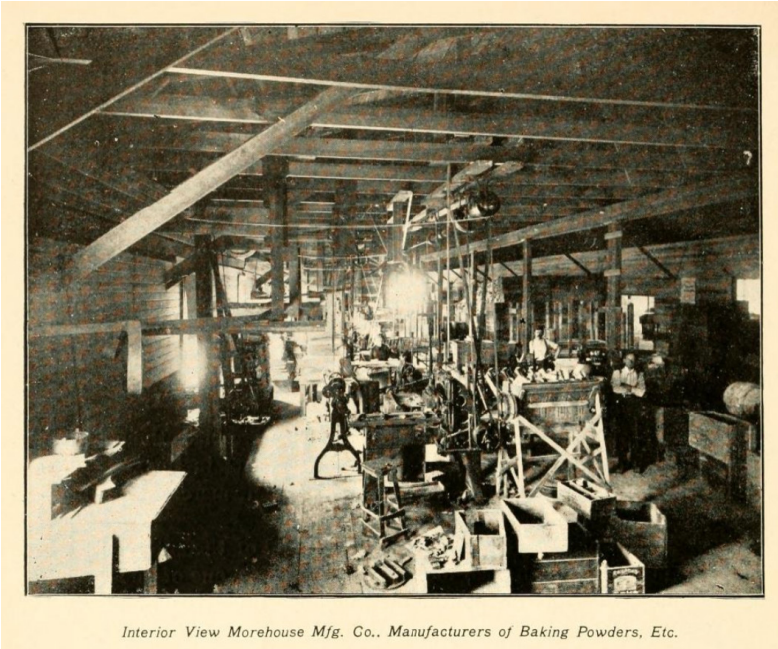

Interior View Morehouse Mfg. Co., Manufacturers of Baking Powders, Etc.

Figure 25. The A.W. Morehouse Manufacturing Company in 1904. (Library of Congress)

A 1910 map published by the City of Savannah City Engineer John Howard illustrates the newly established industrial businesses in the area.

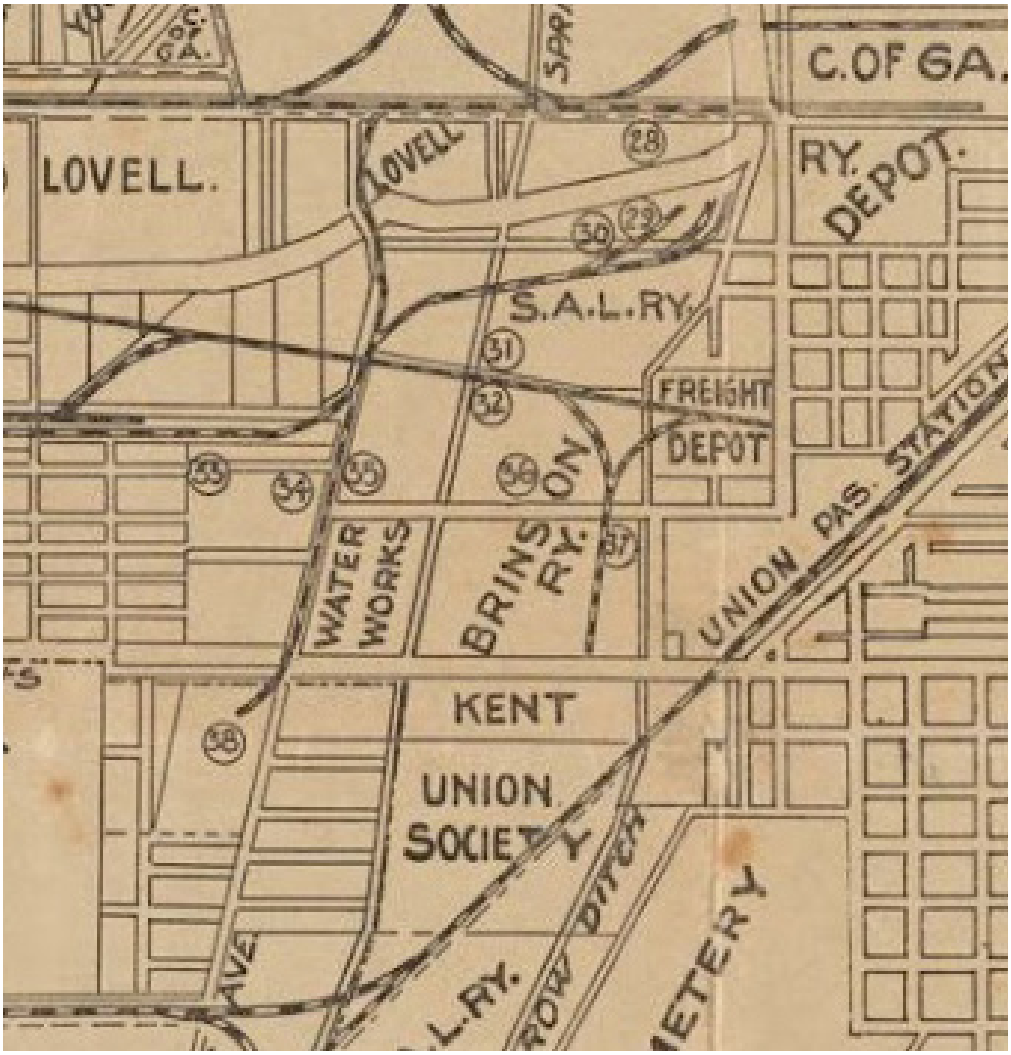

Figure 26. The 1910 map with major industries present, the corresponding numbers and businesses are listed below.

(26) Southern Box and Lumber Co.

(27) Morehouse Manufacturing Co.

(28) So. Atlantic Package & Provisions Co.

(29) Hygeia Ice and Storage Co.

(30) Southern Oil and Ink Co.

(31) Georgia Building Material Co.

(32) Seaboard Pipe Foundry Co.

(33) Savannah Ex. and Planing Mills

(34) Savannah Valley Lumber Co.

(35) J.L. Highsmith (Lumber)

(36) Queen City Ink Manufacturing Co.

(37) R.E. Hardee (Resin Oil)

(38) Decatur Car Wheel and Manufacturing Company

(City of Savannah, Municipal Archives).

A large landowner on the 1910 map is the Lovell family. The father, Edward Lovell, moved to Savannah from Massachusetts in 1835 and was part owner of Lovell & Lattimore, a hardware merchandise business located on Congress Street. He was known for investing in real estate and manufacturing ventures. Records indicate Lovell and his then seventeen year old son Edward F. Lovell served in the Confederate army during the Civil

War (1861-1865) (Harden 1913, 632). The son, Edward F. Lovell, later joined the family hardware business and remained an active businessman of several ventures throughout his life including those on Louisville Road. More research is necessary to uncover the nature of the Lovell family business in the survey area.

The Decatur Car Wheel and Manufacturing Company, known locally as "the Foundry," was a source of employment for many Black residents nearby (Carver Heights: A History, 4). The 1916 Sanborn Map shows the irregular shaped lot of the Foundry and the surrounding residential structures. Others worked at the Seaboard Railroad at the corner of Louisville Road and Boundary Street or Highsmiths Lumber on Stiles Avenue (Carver Heights: A History, 6).

While the Reconstruction Era meant that newly freedpeople reached many achievements, "Jim Crow" laws in the twentieth century meant unequal access to property, jobs, education, etc. The dynamic of Black people living within close proximity to their work – and disproportionately exposed to environmental hazards – is evident across the whole neighborhood historically.



Figure 27. Edward F. Lovell, 1865. (Georgia Historical Society).

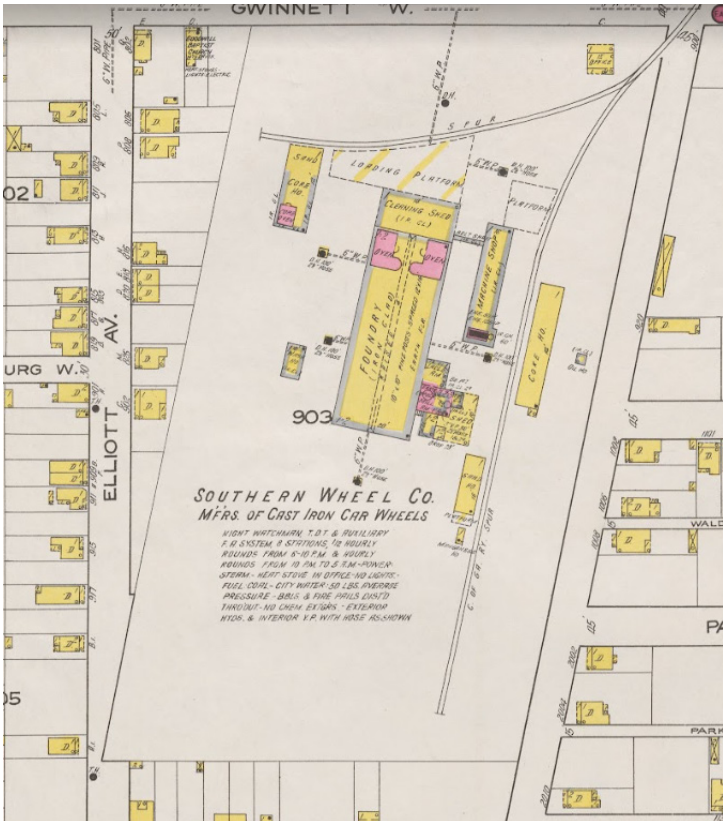

Figure 28. 1916 Sanborn (City of Savannah, Municipal Archives)



Figure 29. A 1951 aerial photograph of the Seaboard Railroad property (Brockington and Associates)

The larger industrial presence spurred Black entrepreneurs and businesses to serve the growing Waterworks neighborhood. Mr. Willie Brown was a known wood salesman who supplied fire fuel for the neighborhood. Residents recall a woman who lived across the street from the Foundry on Stiles Avenue who cooked and sold meals to the workers (Carver Heights: A History, 6). Mr. Frank Dawson had an ice business and lived with his wife Beleau in a home they rented at 917 Elliot Avenue.

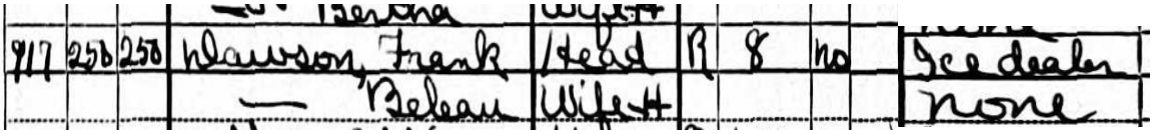

Figure 30. Excerpt from the 1930 US Census Militia District 7, page 19. (Ancestry.com)

Due to the economic inequalities and racially restrictive convenants limiting where Black property owners could purchase property, the early residential development of the Waterworks area resulted in residential buildings being built in close proximity to the railroad, roads, and industrial factories. In the early 1900s, there were many houses and churches on either side of Louisville Road, including the north side between the road and the railroad tracks, as evidenced by the 1916 Sanborn Map and oral histories from residents (Carver Heights: A History, 2). Regardless of the less than ideal circumstances, the Waterworks community, including numerous women, proved incredibly resilient and entrepreneurial in their pursuit of amenities.

In 1902, Mrs. Mazzie T. Kirkland secured a building permit to construct six houses along Magazine Avenue, assumed to be the duplexes shown in the 1916 Sanborn.

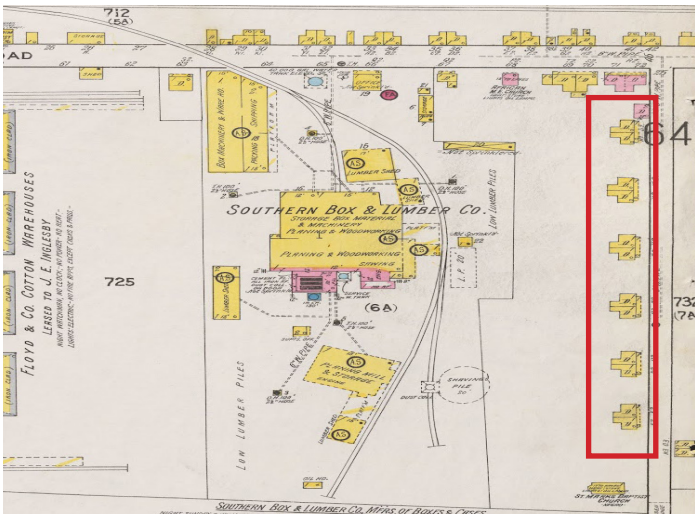

Figure 31. 1916 Sanborn with a red box highlighting the six duplexes (City of Savannah, Municipal Archives)



PERMITS FOR BUILDING.

An Apartment and Six One-Story Houses Authorized.

A building permit has been issued to Mr. C. J. Eaton, who will erect one two-story apartment house on Forty-first street, west. Mrs. Mazzie T. Kirkland has secured a permit to erect six one-story houses on Magazine avenue.

Figure 32. 1902 excerpt from the Savannah Morning News (Georgia Historic Newspapers)

Another Waterworks resident, Mrs. Beatrice Williams was a pillar in the Saint John's Baptist Church community. She often held gatherings at her residence, 618 Magazine Avenue, and was a member of the Rosary Social Club.

Historic city directories and newspapers show women held many entrepreneurial roles such as grocers and restaurant owners in the survey area. Additionally, residents recall using the land surrounding the railroads and canals as garden plots, and were even encouraged to sow crops there by the companies. "We grew greens, corn, tomatoes, peas, squash, butter beans, and field peas" (Carver Heights: A History, 3). Community gardens were cultivated on the land at deadend streets of Fruit Avenue, Dutton Avenue, Griffin Avenue and Sheffield Avenue (Beverly Watson 2022, Interview).



Figure 33. A woman poses for a picture while holding greens in front of the Sunshine Biscuits factory. The building is located at 980 Industry Drive in West Savannah. (*Living in Savannah*, Lane Library, Georgia Southern University)



St. John's BTU

Tomorrow, Friday, the BTU of St. John Baptist church is having a variety supper at the home of Mrs. Beatrice Williams, 816 Magazine Ave., Water Works, and on Sunday the annual program of Music on

Figure 34. *The Savannah Tribune*, 1955. (Georgia Historic Newspapers)

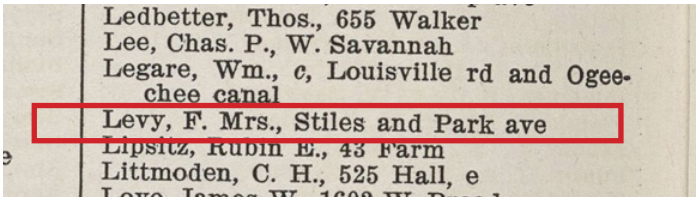

Ledbetter, Thos., 655 Walker
Lee, Chas. P., W. Savannah
Legare, Wm., *c*, Louisville rd and Ogeechee canal
Levy, F. Mrs., Stiles and Park ave
Lipsitz, Rubin E., 43 Farm
Littmoden, C. H., 525 Hall, e

Figure 35. 1911 directory - Mrs. F. Levy, a white woman, ran a grocery store at the corner of Stiles Avenue and Park Avenue (now Felder Street). (Ancestry.com)

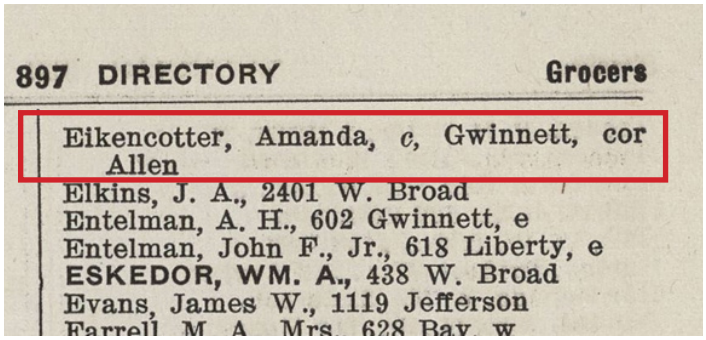

897 DIRECTORY Grocers

Eikencotter, Amanda, *c*, Gwinnett, cor Allen
Elkins, J. A., 2401 W. Broad
Entelman, A. H., 602 Gwinnett, e
Entelman, John F., Jr., 618 Liberty, e
ESKEDOR, WM. A., 438 W. Broad
Evans, James W., 1119 Jefferson
Farrell, M. A., Mrs., 628 Bay, w

Figure 36. 1911 directory - Ms. Amanda Eikencotter ran a grocery store at the corner of West Gwinnett Street and Allen Avenue. Note the "c" for Colored indicating her race. The building is no longer extant (Ancestry.com)

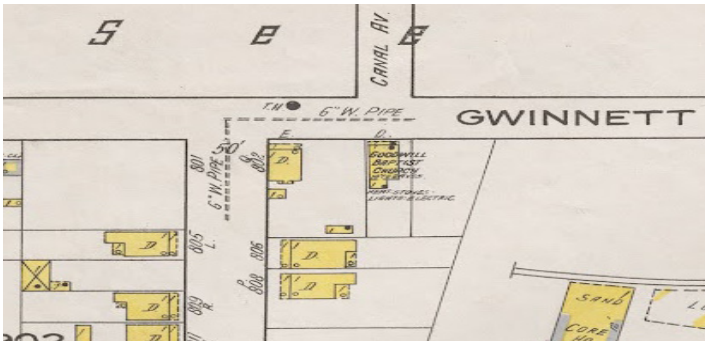

Figure 37. 1916 Sanborn showing "s" for the grocery store (red box around building). (City of Savannah, Municipal Archives)

Churches were a pillar of the community and numerous denominations operated in the area. In the 1916 Sanborn Map, the area of Louisville Road and Magazine Avenue had three different churches.



The Pilgrim Baptist Church on Louisville Road.



The African Methodist Episcopal Church on Louisville Road.

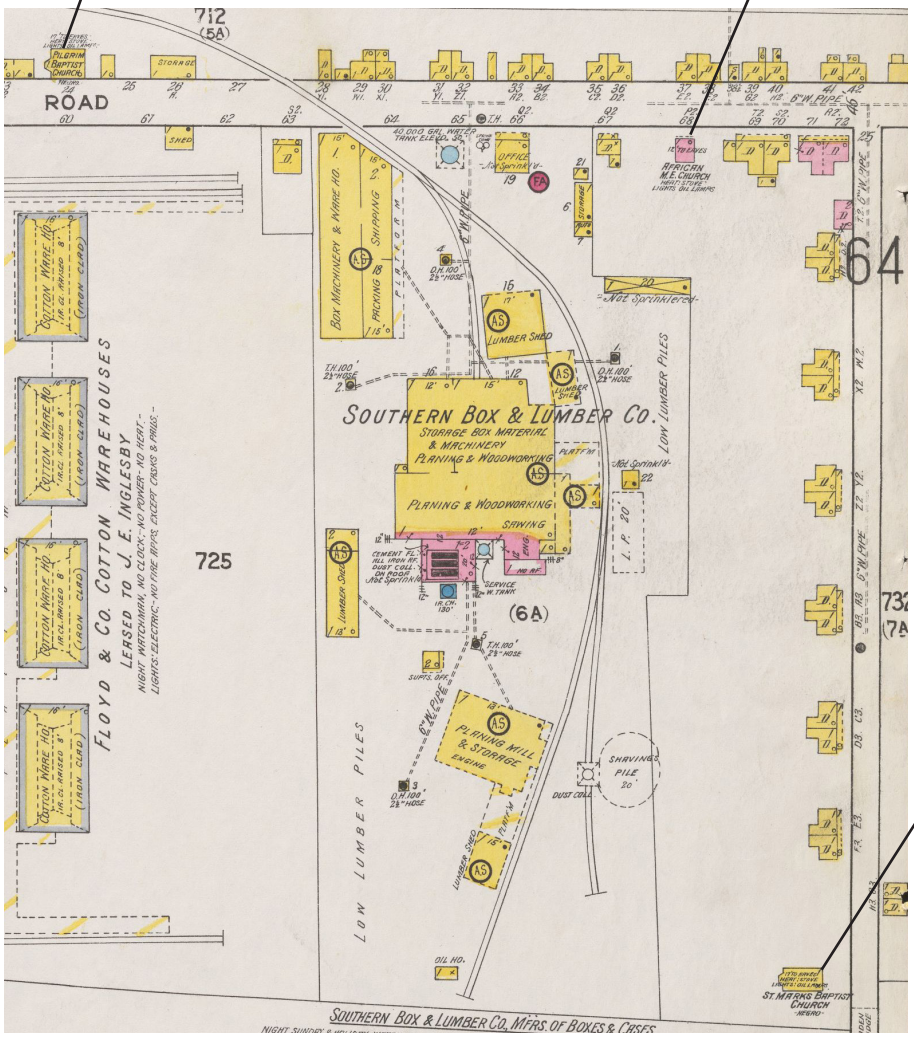



The St. Marks Baptist Church on Magazine Avenue nearby a wooden bridge.

Figure 38. 1916 Sanborn Map (City of Savannah, Municipal Archives)

SAVANNAH savannahga.gov ethos



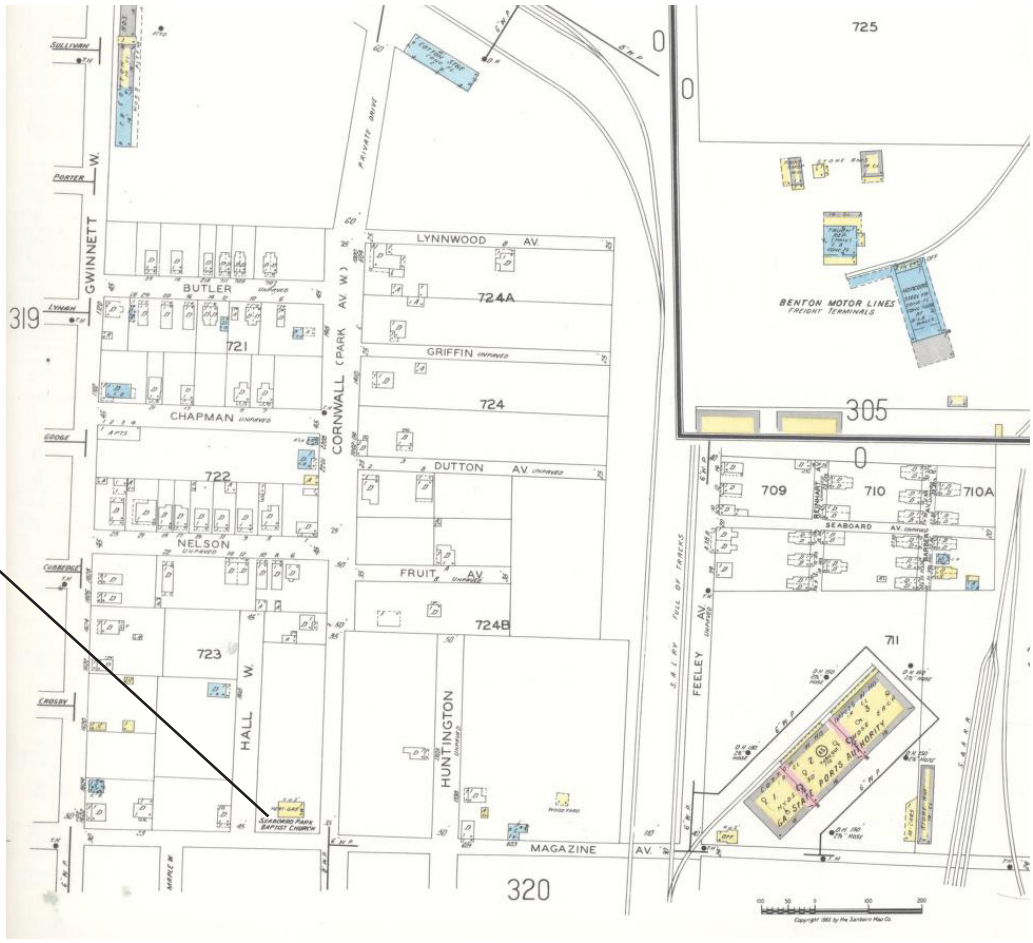

Figure 39. The Seaboard Park Baptist Church on Magazine Avenue as shown on the 1955 Sanborn Map, the building is still extant today. (City of Savannah, Municipal Archives)



Figure 40. Current day, The Cornwall Street Church of God, circa 1940, located at 1101 Cornwall Street (Ethos Preservation)

Early Subdivisions

After the city's subdivision of the former Springfield Plantation and development of the Water Works building, the survey area started to be developed for housing. Much of this was advertised specifically for Black property owners and renters. In 1908, local real estate developer W.J. Hilands offered the "industrious colored people of Savannah the best opportunity they've ever had to own their own homes" on vacant lots on a terrace, named Springfield Terrace, highlighted as being "two feet above Gwinnett Street." Ten years later in 1918, local developer Charles F. Fulton advertised lots in "Springfield Terrace near Decatur Car Works." The 1916 Sanborn Map (Figure 28) illustrates the beginnings of the Springfield Terrace neighborhood referenced in these advertisements.



STOP PAYING RENT !
For old houses and apply the amount you now pay for rent toward buying your own home.

You can live in the house and after a while you will have paid for.

I am prepared to offer the industrious colored people of Savannah the best opportunity they have ever had to own their own homes. The house are new 4 rooms each. The land is high and well drained, and the water supply is obtained from artesian wells.

I am also offering vacant lots on "Springfield Terrace" on Gwinnett street west, near the New City Water Works. These lots are on a terrace about two feet above Gwinnett street. Drainage is perfect and no city taxes; easy monthly payments. If you wish to own your own homes don't delay until these opportunities are snatched up by others. Ring me up at once over Bell Phone 1264 or drop me a postal or come to the office and I will show you how to make money.

W. J. HILANDS,
Rooms 5 and 6 Sorrel Building
Cor. Bull and Bay streets.

Own a Home Now Is The Slogan

WE ARE OFFERING FOR SALE AT MODERATE PRICES AND IN EXCELLENT LOCALITIES, HOMES FOR THE PEOPLE THAT CANNOT BE BEAT.

Where They Are Located

312 HENRY STREET, WEST, and House in Lane--Just the thing.
512 HALL STREET, EAST--None better for the price.
511 HALL STREET, EAST —Good investment.

LOTS IN SPRINGFIELD TERRACE, NEAR DECATUR CAR WORKS. ALL HOME OWNERS. NO TENNANTS

CHAS, F. FULTON
REAL ESTATE
7 BULL ST.

Figure 41 and 42. 1908 and 1918 advertisements in the Savannah Tribune for housing in Springfield Terrace. (Savannah Tribune)

Another subdivision in the neighborhood developed in the early 1900s was Collat's Quarters. A small area on the north side of Feeley Avenue, the whole subdivision included only 25 properties. The 1916 Sanborn map showed the area with numerous duplexes along Seaboard Avenue, Reinhard Avenue, and Barbar Avenue (Figure 43). Families like the Hiltons, the Mobleys, and the Holmes, worked in factories nearby and they recall congregating on the weekends for barbeques (Carver Heights: A History, 3). The White family, who moved to Collat's Quarter later, had a big impact. Mr. C.O. White was an entrepreneur who ran a store but was also known for participating in illicit activities (Winsor 2006). This reputation was so widespread that the area became known as Little Mexico or Las Vegas for being a "wild west" area where anything goes.

Also on the 1916 Sanborn map, the homes north of West Gwinnett Street and west of Stiles Avenue were referred to as Springfield Terrace well into the twentieth century. Community landmarks include the Springfield Terrace School on Hadley Street and churches like the Hannah Chapel (now the Flipper Chapel A.M.E.) on Pitt Street. Later renamed Carver Heights in the 1980s, the area is now referred to broadly as Historic Carver Village. While east of Magazine Avenue to Stiles Avenue was surveyed and discussed in the Phase I report as

part of the named Canal District boundaries, these boundaries are not reflective of the development pattern or historic context of the neighborhood.

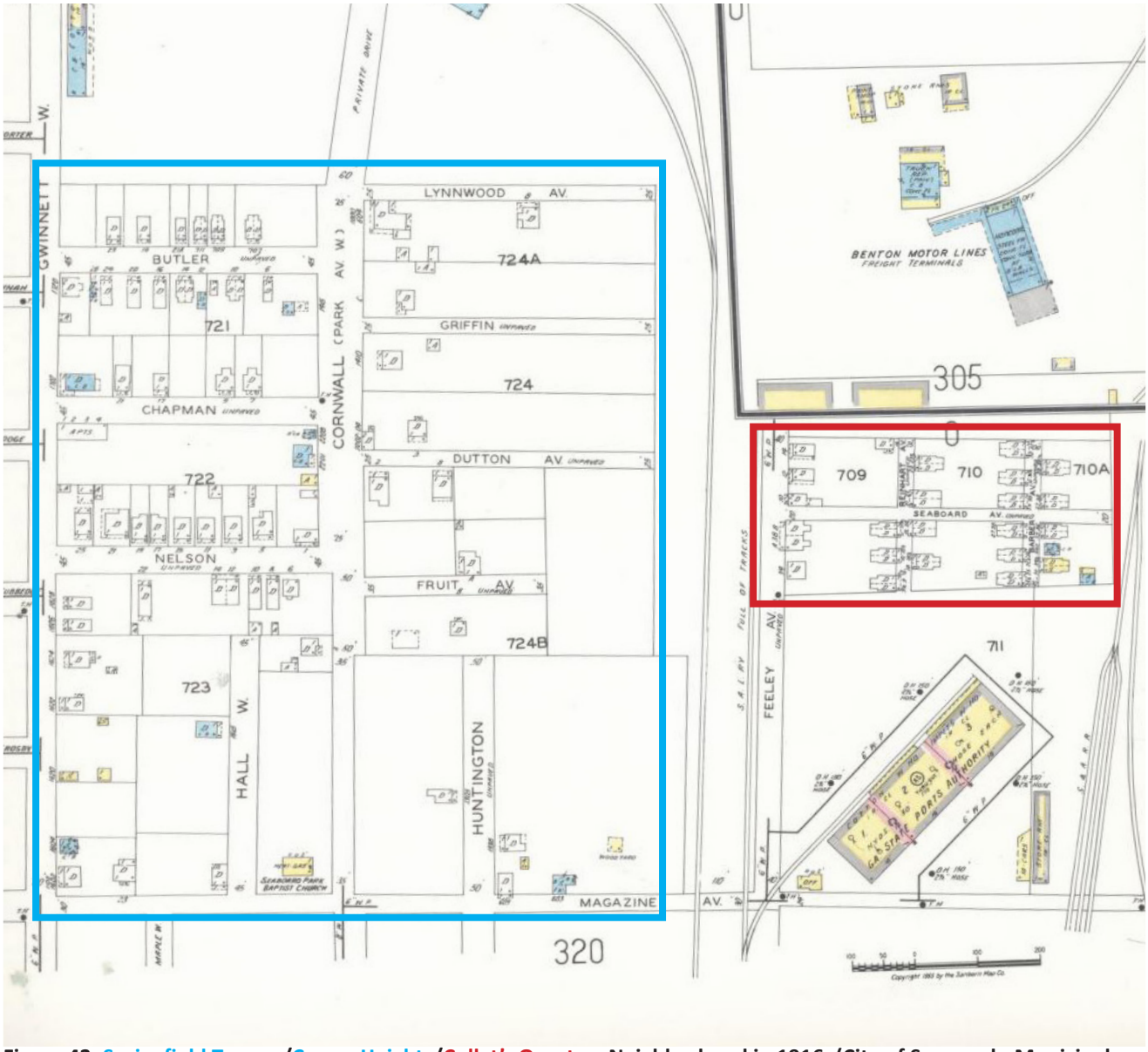

Figure 43. Springfield Terrace/Carver Heights/Collat's Quarters Neighborhood in 1916. (City of Savannah, Municipal Archives)

Some historic documents also refer to the area south of West Gwinnett Street and east of Stiles Avenue as Springfield Terrace, but as previously mentioned, after the Water Works Pump House was constructed, it was such a large new landmark that the immediate area at the intersection of Stiles Avenue and West Gwinnett was renamed Waterworks. The exact boundaries of "Waterworks" are not well documented. The legal descriptions of many properties throughout the survey area, and east and west of the Springfield Canal make reference to the Stiles Tract or Springfield Plantation.

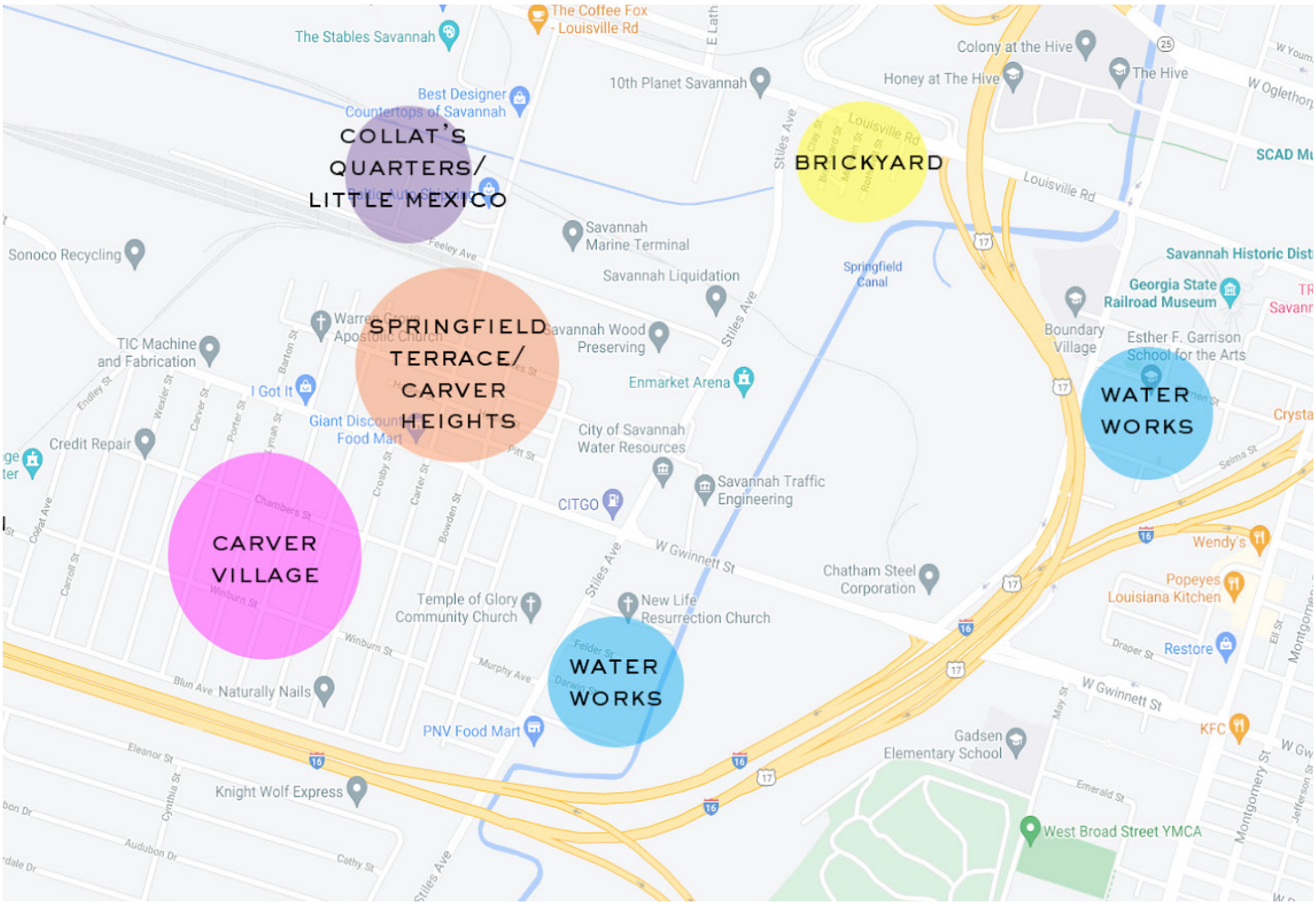

Figure 44. Map of Place Names in the broader Canal District area. As of 2023, Springfield Terrace/Carver Heights/ Carver Village/Waterworks are inclusively referred to as Historic Carver Village.

As former tidal marshland, the survey area has been reshaped numerous times since the early 1700s. Suburban developers were aware this area was a former tidal marsh prone to flooding in heavy rain. They still rapidly built up the area in the early 1900s and later in the 1950s because there was limited available land for Black residents due to racially restrictive covenants. For lower-income Black and white residents that called the area home, they recall navigating the area via small wooden bridges over ditches and across the canals due to the widespread flooding (Carver Heights: A History, 9).



Figure 45. A "negro slum" West of West Broad Street. (*Living in Savannah*, Lane Library, Georgia Southern University)

Post World War II and the Concrete-Era

The 1940s-1960s was a time for significant development in the survey area including industrial and residential development particularly with concrete block buildings. A 1945 map produced by the City of Savannah's Office of Engineering shows the layout of more streets in the survey area and the crisscrossing of numerous railroad lines. The connectivity of the survey area to West Broad Street via West Gwinnett or Louisville Road and Dixon Street through to the Frogtown neighborhood and Union Station. By this time, the New Deal era programs were well undeway as the former Yamacraw neighborhood (a redlined area) was redeveloped into Yamacraw Village by the newly formed Savannah Housing Authority. The Springfield Terrace area (a yellow-lined area) remained untouched by federal dollars.

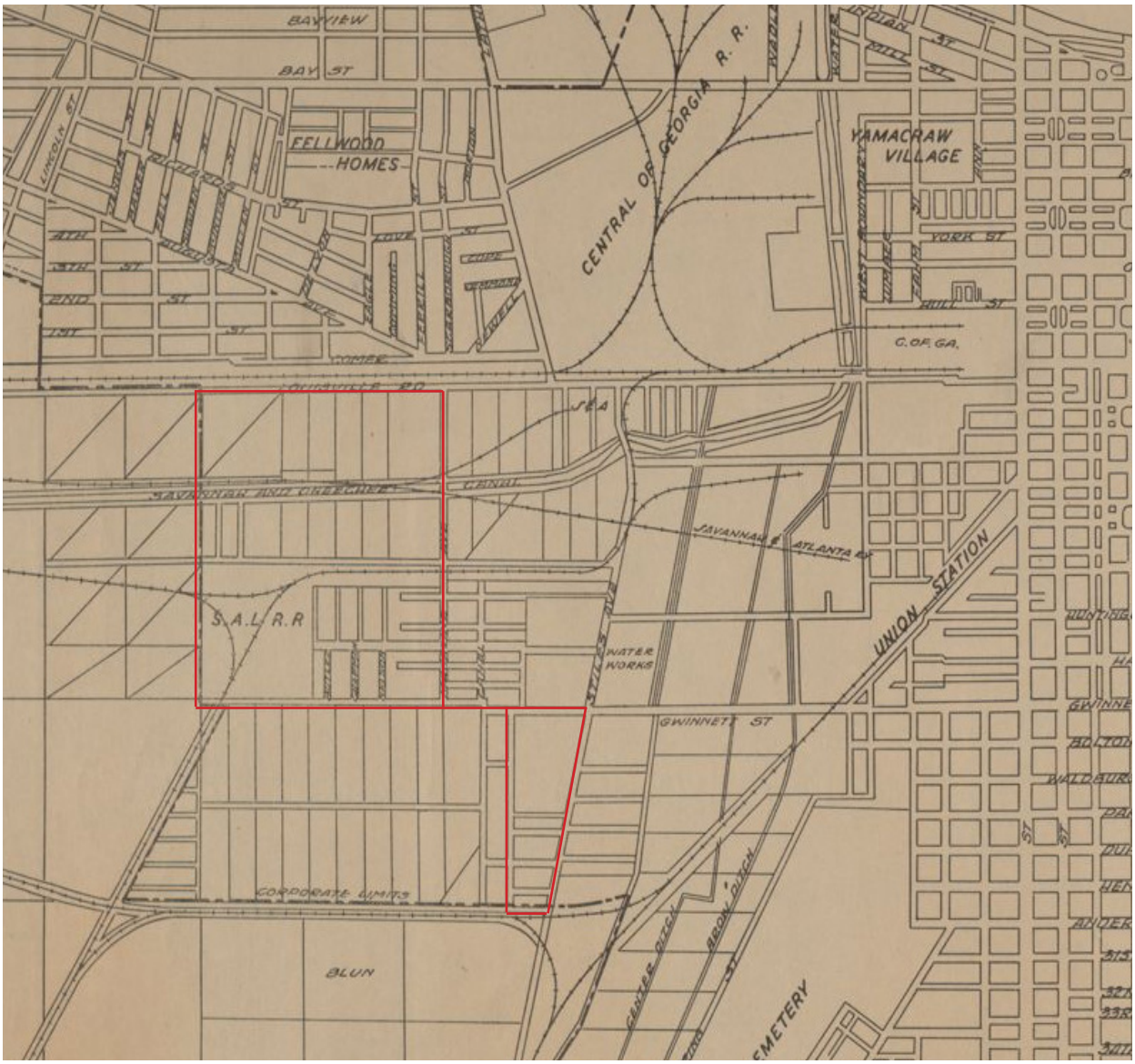

Figure 46. Excerpt from the 1945 City map shows the street layout of the survey area (in red), and the beginnings of Carver Village on the former Blun property. Note Dixon Street and West Jones Street connecting the area to downtown. (City of Savannah, Municipal Archives)

With the development of Carver Village in 1948, built primarily of concrete block, other residential lots in nearby Springfield Terrace and Waterworks were infilled with concrete homes. As illustrated in the figure below, parts of the neighborhood saw significant infill of new concrete block homes in the late 1950s. Residents recall local employers like the Armstrong Company and Seaboard Railroad companies helped employees construct these homes (Beverly Watson interview, 2022).

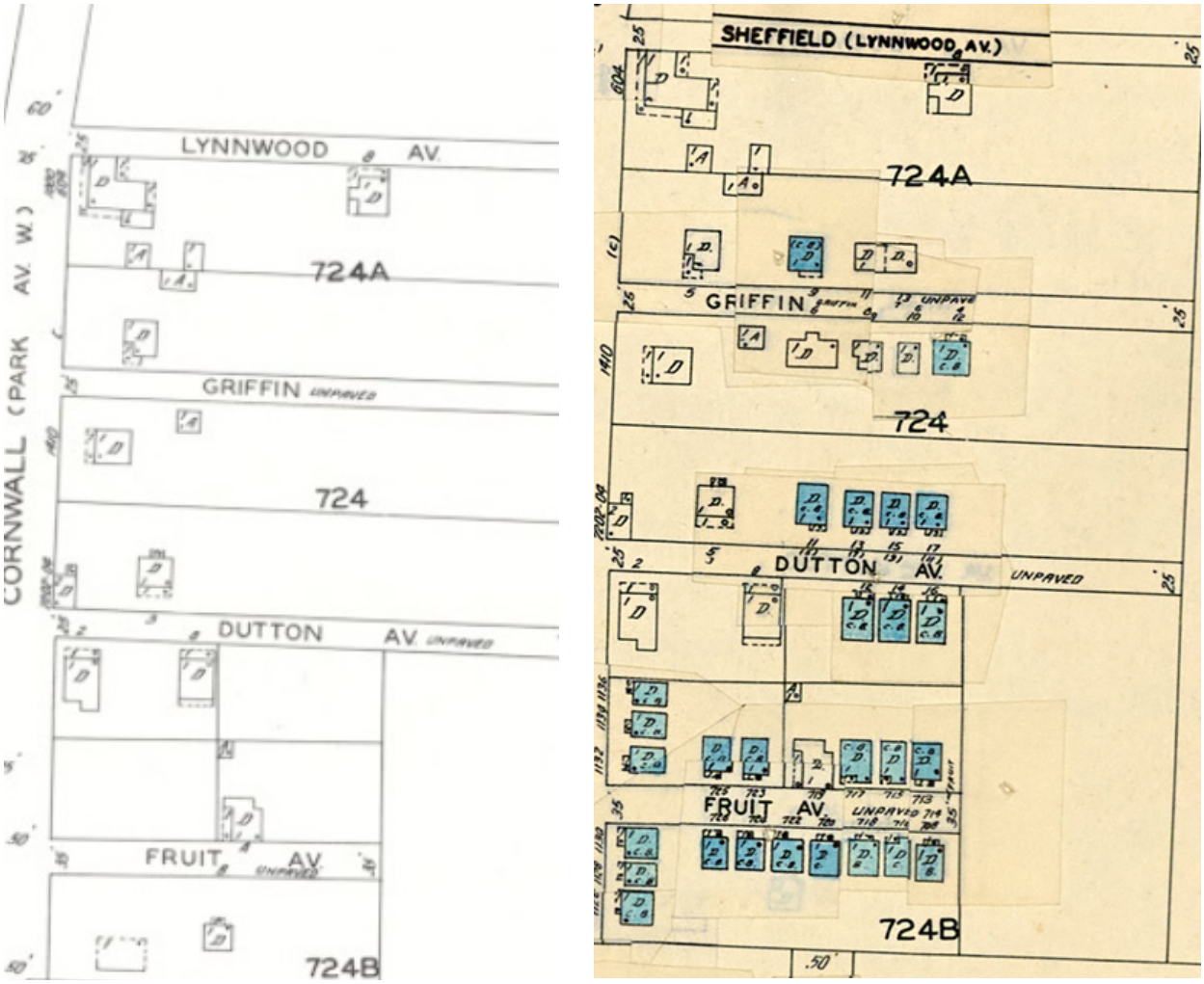

Figure 47 and 48. Carver Heights in the 1916 Sanborn vs. 1966. (City of Savannah, Municipal Archives)

On the industrial side, the availability of concrete and the proximity to the Port meant a new wave of industrial warehouse buildings were developed in the 1950s and 1960s replacing many older warehouses and residential properties (Figure 49) along Louisville Road and Magazine Avenue. The boost of prosperity to the area was reflected in the education and social aspects of the neighborhoods as well. The Springfield Terrace School (Figure 50) received a six-classroom concrete block addition in 1952, and an 11 classroom annex and renamed the Pearl Lee Smith School in 1958 in honor of Smith, a community member, who was active in getting the school built in 1926 (Spracher 2012, 14).

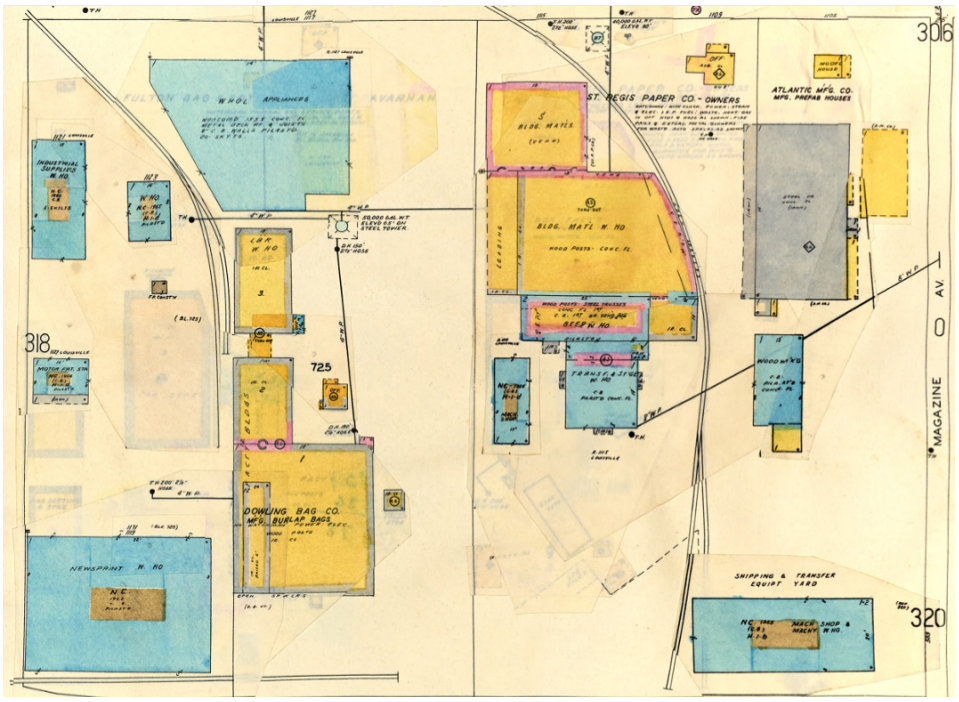

Figure 49. By the 1966 Sanborn Map, the homes were gone along Magazine Avenue and Louisville Road and numerous concrete block warehouses were constructed. (City of Savannah, Municipal Archives)

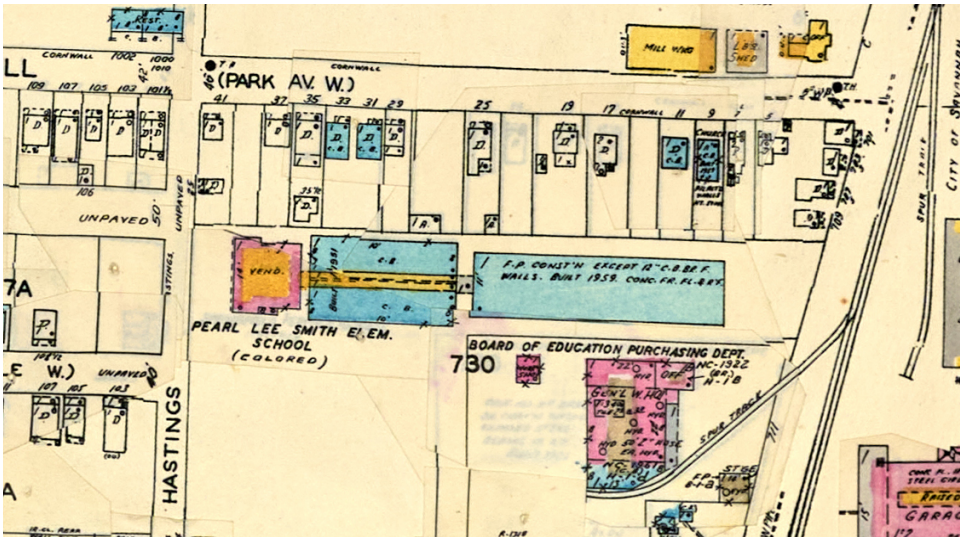

Figure 50. Pearl Lee Smith School with addition. (City of Savannah, Municipal Archives)

Prior to 1955, the pavement stopped at the intersection of Stiles Avenue and West Gwinnett Street, and was later extended to Cubbedge Street which allowed the first bus service directly to the Carver Village and Springfield Terrace area. Prior to this, residents walked to the nearest bus stop at West Broad Street and Gwinnett (Carver Heights: A History, 9). While seen as a sign of progress to those in power, the construction of Interstate 516 and the spur off of Interstate 16 in 1967 reshaped the survey area dramatically. The elevated highway effectively cut off the survey area from the downtown area and resulted in the loss of numerous buildings, streets, and sightlines. Around this same time and into the early 1970s Savannah's City Council made a push to pave every city street including the survey area. Residents recall this as a big sign of progress.

More research is necessary to pin down the exact dates and motives, but in the 1960s and 1970s the City of Savannah renamed a number of streets in the survey area. Perhaps to eliminate confusion - now that the

Interstate barrier was constructed - that one could not drive west on the side streets anymore. Streets like West Jones and Dixon Street were terminated at West Boundary Street and no longer went through to the survey area. Others were renamed:

- Springfield Street (formerly Waldburg)
- Felder Street (formerly Park Avenue east of Stiles Avenue)
- Darwin Street (formerly Duffy Street)
- Hearn Street (formerly Henry Street)
- Graves Street (formerly Gaston Street)
- Cornwall Avenue (formerly Park Avenue west of Stiles Avenue)

The name changes provided another level of separation for the Waterworks, Springfield Terrace, Carver Village, and Collat's Quarters from the rest of the City of Savannah. The social network of the area was supported by the Carver Village Mission Improvement Organization, founded in 1968. The group lobbied for paving of the dirt streets, bus service, flood control measures, and later a community center. State Representative Dorothy Pelote was a product of this organization (Carver Heights: A History, 10).

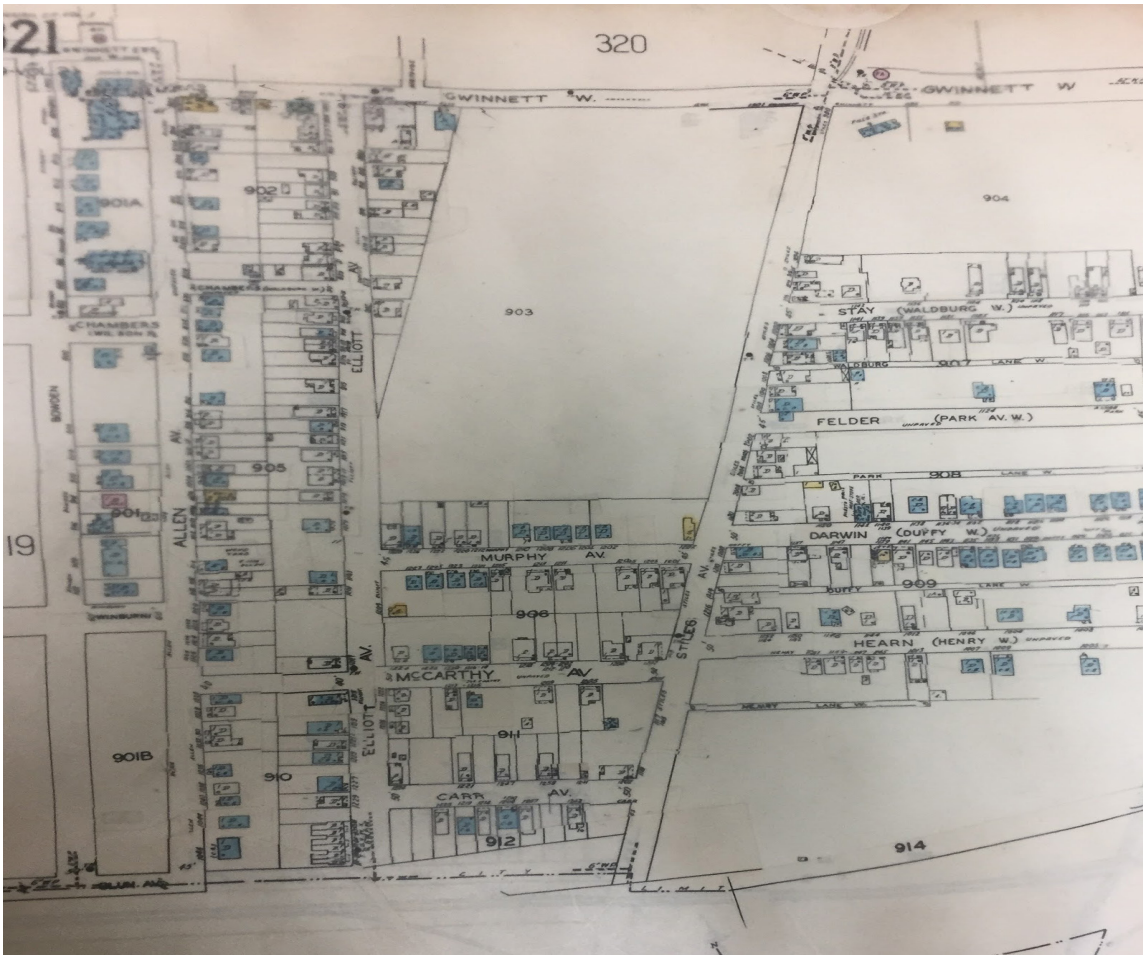

Figure 51. 1974 Sanborn showing former street names. (City of Savannah, Municipal Archives)

Recent History

In the 1990s, community development efforts brought a grocery store to the shopping center located at the property of the former Decatur car works on the southwest corner of Stiles Avenue and West Gwinnett Street (Lonnie Oglesby Interview, 2022). However, many everyday amenity-type businesses in the survey area have declined over the years while the industrial presence remains strong.

In 2006, Historic Carver Village resident Eliza Bazemore passed away. Bazemore had resided at her 1308 Stokes Street home for 75 years and was believed to be Georgia's oldest citizen at 114 or 115 years old at the time (Powell 2006, B3). Another well-known Historic Carver Village resident is Rev. Chester A. Ellis, Chairman of the Chatham County Board of Commissioners, and President of the Historic Carver Village Association. Under his leadership, Historic Carver Village was listed on the National Register of Historic Places in 2017. Efforts to recognize the history of the area have increased in recent years. In addition to Historic Carver Village, the Pearl Lee Smith School and Water Works Pump House were both listed to the National Register of Historic Places in 2022.



Figure 52. Eliza Bazemore on her porch on Stokes Street, believed to be 114 years old. Photo donated to the City of Savannah Municipal Archives during the Carver Village History Round Up. (City of Savannah, Municipal Archives)

Current Conditions

The survey area geographically is dominated by industrial properties and vacant or underutilized industrial land that is adjacent to small parcels of residential or commercial properties. A land area analysis of parcel data showed the area is 62 percent industrial. Of the 225 historic resources in the area, only 16 are industrial buildings meaning the large industrial property owners have an outsized influence on the area.

Historically, the industrial properties were linked to the residential areas as a source of employment and this impacted the value of the homes. The residential areas were lower in value because of their location in low-lying marshlands that flood and the large industrial presence nearby.

Survey Area Zoning	
Zoning	**Percentage of Area**
Wetlands	1%
Residential	16%
Commercial	23%
Industrial	62%
Total	**100%**
Data source: Savannah Area Geographic Information System (SAGIS)	

Table 1. Survey Area Zoning as percentage of geographic area (parcel area). Calculated by author.

Those factors lowering the value carries forward to today. An analysis of property values of the single family homes in the survey area showed the project area average value per square foot is $41, compared to the city of Savannah value at $126 a square foot. The project area single family properties are also older with an average year built date of 1948, compared to the city of Savannah, where the average home was built in 1982 (Chatham County 2021).

A 2015 report showed Savannah's property values had greatly appreciated over a fifteen year period and since then the market has continued to trend up (PlaceEconomics 2015, 22). This is reflected in the aggregate fair market value of Savannah's single family homes, which saw a 149 percent increase citywide between 2011 and 2021. However, single family homes in the survey area saw an aggregate decrease of value of -29 percent in the same ten year period (Chatham County 2021). The influence of the new Enmarket Arena on the surrounding property values has yet to be measured.

Neighborhood Intactness

A large number of the non-residential buildings are unoccupied, particularly including the shopping center on the corner of Stiles Avenue and West Gwinnett, several commercial buildings along West Gwinnett, the Pearl Lee Smith School and the City's Waterworks. Of the neighborhoods in the survey area, all retain a similar level of building density to the 1950s era, with the exception of Collat's Quarters. While the population density of the area is significantly less than the early 1920s when numerous additional homes lined Louisville Road and Magazine Avenue, by and large, the majority of the now residential parcels in Waterworks, Springfield Terrace, and Carver Village contain a building. This high level of building density is a positive feature for historic preservation efforts and reviving the area real estate market.

The density of the small area of Collat's Quarters is a concern as the neighborhood previously contained 25 structures, but today has been reduced to three structures. A *Savannah Morning News* article in 2000 stated the buildings were leveled as part of a city-led Operation Clean Sweep to uphold code enforcement citations not in compliance within six weeks. The zoning of Collat's Quarter is an additional concern. Although rezoned

residential in the 2019 NewZO, previously the area was zoned Industrial and as a result many industrial uses are located on adjacent parcels.

Environmental Justice

With the recent growth of the nearby Port of Savannah, many see this as a sign of progress. The growth however has differential impacts on the neighborhoods nearest to the port like West Savannah and Carver Village, Collat's Quarters, and Springfield Terrace. According to the National Academy of Public Administration:

> *"all levels of government should conduct thorough examinations of their respective legal and regulatory authorities for protecting the general welfare of citizens and develop creative solutions for environmental justice problems" (National Academy of Public Administration).*



'Little Mexico' buildings leveled

Savannah Morning News, 13 July 2000

BY MORGAN WINSOR
(912) 652-0381
morgan.winsor@savannahnow.com

If Leo White were still alive, he would have been standing in front of his building Wednesday morning, with shotgun in one hand and pistol in the other, warning tractor drivers to stay back.

His daughter Linda White said her daddy would have "died trying" to protect the three rickety buildings on Barber Street that for 30 years served as the hub of what locals called "Little Mexico," a pocket of poverty nestled along some railroad tracks in Savannah's westside.

The City of Savannah tore down the buildings as part of its "Operation Clean Sweep."

Pauline Haywood, coordinator of the operation, said every other week the city identifies a neighborhood "with a high concentration of crime and blight." The city gives property owners six weeks to bring structures up to code, remove derelict vehicles and clean up safety hazards.

If nothing has been done by the end of that time, the city takes over, she said.

On Monday, Little Mexico's time was up.

She said the buildings were almost totally hidden by weeds and vines, and all were in violation of several city codes.

"You could only see bits and pieces of the buildings," Haywood said.

Linda White, 48, took a seat on a white wicker side table across the street and watched as tractors leveled the buildings.

Two of her five brothers, Ben and Tony, had already gathered their belongings from one of the buildings, where they'd been living without

SEE DEMOLISH PAGE 3A

Steve Bisson/Savannah Morning News

Linda White said she felt sad as she watched the city demolish what was once her father's store on Barber Street in a neighborhood known as "Little Mexico." Her father, Leo White, was the self-proclaimed mayor of Little Mexico.

Figure 53. The 2000 *Savannah Morning News* Article featuring the daughter of C.O. White who watches as her family's building in Collat's Quarters is demolished by the City.

For the survey area, residents have both benefited from the job opportunities of the port and suffered from the disproportionate environmental exposures - noise, odor, and traffic - for decades. A resident on Stokes Street shared that after a new company moved in two years ago, she can no longer comfortably sit on her porch due to the smell. The field surveyors found the level of noise on the western edge of Cornwall Street and nearby Sheffield Avenue noticeable - while the surveyors did not measure the decibel levels - the noise level from the adjacent business was too loud to have a phone call outside.

PUBLIC ENGAGEMENT SUMMARY

Phase I of the study included substantial public engagement including community meetings, a meeting with the Canal District Committee, and resident interviews. The Phase II methodology built upon this effort and the project team had substantial conversations with residents during the fieldwork. The conversations provided insightful accounts of the past and gave input on the future direction of the historic research. The surveyors recorded interactions in written form with residents' permissions. In addition, an informative letter with the project team contact information was handed out to residents interested in providing input and stories of the community's past. However, the project team did not receive any additional information from this outreach attempt.

SURVEY METHODOLOGY AND RESULTS

The survey form was adopted from the Georgia Historic Preservation Division of the Department of Community Affairs "Historic Resources Survey Form" and abbreviated to fit the needs of the City of Savannah. The adapted form for recordation including photographs, addresses, and characteristics surveyed from the public right-of-way. The survey was completed using Field Maps, an ArcGIS application from Esri on smartphones to capture data and photos efficiently. A total of 225 resources were recorded. The survey data was geolocated and associated with the appropriate parcel and address listed on the county tax property records. The field survey was completed between November 30, 2022 and December 16, 2022.

Overall, 225 resources were recorded during the Canal District Historic and Cultural Resources Survey Phase II to include two objects, two structures, and 221 buildings. Where possible, buildings were identified as conforming to one of the building types included in the Georgia Historic Resources Survey Manual published by the Historic Preservation Division (Table 2).

Building Type	Number of Resources
Churches/ Places of Worship	2
Commercial Buildings (retail & office)	1
Houses	201
Industrial Buildings	18
Grand Total	221

Table 2: Building Types Surveyed.

The building types included churches like the Cornwall Church of God, formerly the Carver Village Church of Christ, circa 1940, located at the corner of Cornwall Street and Magazine Avenue. Other building types included single-family homes, commercial stores, and industrial warehouses.



Figure 54. Cornwall Church of God at 1101 Cornwall Street, circa 1940.



Figure 55. A residence located at 19 Nelson Street, circa 1926.



Figure 56. A commercial store located at 1606 West Gwinnett Street, circa 1954.



Figure 57. An industrial warehouse located at 1127 Mente Street, circa 1954.

The major periods of development in the area occurred in the 1920-1929 "Late New South/Roaring Twenties" and 1950-1970 "Cold War" (Table 3). The use of common building materials of mostly wood frame and wood siding structures in the 1920s-1930s structures and the use of concrete blocks in the 1950s-1970s structures illustrate the age of the buildings throughout the survey area.

Decade	Number of Resources
Unknown date	2
1910-1919	50
1920-1929	29
1930-1939	7
1940-1949	18
1950-1959	90
1960-1969	24
1970-1971	5
Grand Total	225

Table 3: Buildings Surveyed by Period of Construction. The "unknown date" represents the two objects identified where their date of construction is unknown.

Architectural Styles

Most buildings in the survey area do not exhibit one specific architectural style and instead are classified as vernacular. The exception is several Craftsman style residences, one Colonial style, and one Commercial Plain style building. The functional vernacular architecture is common for historically African American and formerly redlined areas who were denied equal access to capital that funded more high-style buildings.

Architectural Style	Number of Resources
Colonial	1
Commercial Plain (early 20th Century)	1
Craftsman	5
No Academic Style	215
Grand Total	221

Table 4: Architectural Styles of Resources Surveyed.

Ranch House Type	Number of Resources
Bungalow Ranch	79
Compact Ranch	5
Linear Ranch	8
Grand Total	92

Table 5: Ranch House Types Surveyed.

Building Subtypes

The field survey also revealed a number of different sub-house types, largely characteristic of what was in fashion when the structure was built. The field survey found 14 duplexes, one rowhouse, and 186 single-family

House Type	Number of Resources
1 TO 1 1/2 STORY Bungalow (cross gable, front gable, side gable, or hip)	35
1 TO 1 1/2 STORY Double Shotgun	6
1 TO 1 1/2 STORY Extended Hall-Parlor	2
1 TO 1 1/2 STORY Georgian Cottage	28
1 TO 1 1/2 STORY Hall-Parlor	1
1 TO 1 1/2 STORY Manufactured Housing	3
1 TO 1 1/2 STORY Ranch House (alphabet, architect designed, bungalow ranch, compact, courtyard, linear, rambling)	92
1 TO 1 1/2 STORY Shotgun	5
1 TO 1 1/2 STORY Side Hallway Cottage	12
1 TO 1 1/2 STORY Side-gabled Cottage	5
2 TO 2 1/2 STORY Side Hallway	4
UNABLE TO DETERMINE TYPE	8
Grand Total	201

Table 6: Single Family House Types Surveyed.

houses. The largest share of the sub-house types in the survey area are Ranch houses built post-1950, and the majority of those are classified as Bungalow Ranch.



Figure 58. This circa 1930 duplex located at 12 Nelson Street is indicative of the building materials commonly used at the time of construction.



Figure 59. This row of concrete block Bungalows in the 1200 block of Murphy Avenue are indicative of the post-WWII building materials used at the time of construction.



Figure 60. 1224 Elliott Avenue circa 1920, a Bungalow.



Figure 61. 1200 Murphy, circa 1966, a Bungalow Ranch house.

House Types



Figure 62. 711 Barton Street, a circa 1910 Double Shotgun house.



Figure 63. 17 Nelson Street, a circa 1926 Georgian Cottage house.



Figure 64. 819 Elliott Avenue, a circa 1910 2 to 2 ½ story Side Hallway house.



Figure 65. 721 Barton Street, a circa 1930 Shotgun house.

Industrial Related Buildings



Figure 66. 1117 Louisville Road, a circa 1965 Industrial building.



Figure 67. 2000 Louisville Road, a circa 1920 Industrial building.

RECOMMENDATIONS

The historic research and field survey of Phase II revealed a wide range of historical narratives, built historic resources, and underrepresented archival documentation. The following recommendations build upon those in Phase I with the intent of ensuring the next phase of development in the Canal District is more inclusive.

Public Recognition

Additional effort should be taken to recognize the individual neighborhoods that collectively make up the Canal District. For instance, current signage lacks recognition for Waterworks, Springfield Terrace, and Collat's Quarters. Additionally, it is recommended that Stiles Avenue be renamed and dedicated in honor of the Black Stiles family descendants such as Josephine E. Stiles or Judge Joseph E. Gadsden mentioned in the Phase I report. Additional research is necessary to uncover history on the 1970s-era name changes of many of the street names away from the Olgorthorpe Plan and determine if re-naming is appropriate.



Figure 68. Arena welcome sign.

City-Led Building Rehabilitation

Area residents expressed concern that the City prioritized the construction of the new Arena before rehabilitating the vacant Water Works Pump House and Pearl Lee Smith/Springfield Terrace School. Additional City-led investment in the historic resources in the area would help build community trust and furthers the goal of the Canal District Master Plan Action Step 7.



Figure 69. Pearl Lee Smith/Springfield Terrace School.

Additional National Register Historic Districts

The collection of railroad era and mid-century industrial buildings along Louisville Avenue tell the story of the industry-driven development and growth of the area. A National Register Historic District presents the opportunity to better capture the history of businesses and would provide state and federal historic tax incentive benefits assisting in preserving these defining buildings. This furthers the goal of the Canal District Master Plan Action Step 6.



Figure 70. 1117 Louisville Road.

Expand Study Area Boundaries

While the railroad historically split the survey area from West Savannah, the stories and built environment of these two areas are similar. It is recommended that a Canal District Phase III expand to survey all of the West Savannah neighborhoods, including the industrial zones and Hudson Hill between Louisville Road and the Savannah River.

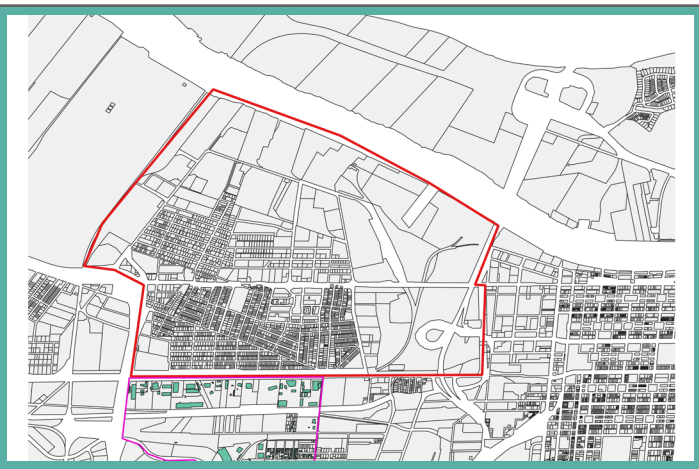

Figure 71. Recommended boundary for Phase III.

Markers

This initiative furthers the Canal District Master Plan Action Step 8 to celebrate the history of the area. The Phase I recommended markers be expanded to include subjects such as:

- Mid-Century Industrial (to be located on West Louisville Road)
- Post WWII Growth (to be located on Fruit Street at Cornwall Avenue)

Homeownership Programs

Long-term homeowners want to see homeownership incentivized in the area and numerous residents mentioned a concern about the increase in rental housing in the area. They shared that every time a long-term homeowner passes away, the property, if reused, is turned into a rental property. It is recommended that the "Catalytic Moves" outlined in the Canal District Master Plan Action Step 11 be executed and monitored to increase the number of homeowner occupied residences in the area.

Economic Impact Monitoring, Education, and Programming

The newly-built Enmarket Arena will undoubtedly have a major economic impact on surrounding residences and small businesses. As property values increase, property owners may not be able to afford the associated increase in property taxes. The impact on renters is likely to be the swiftest and most severe, as rental rates will quickly increase to cover the additional cost burden as well as stay competitive. It is recommended that the City of Savannah stay ahead of the trend by monitoring this impact; educating homeowners on existing programs to mitigate the impact of increasing property values, such as the Homestead Exemption; and establish new policies and programs which promote the retention of long-term homeowners and small businesses. These actions further to goals of Action Steps 6, 9, 11, and 12 in the Canal District Master Plan.

Expand Community Land Use Study

The Phase I and Phase II Historic Resource Surveys have provided informative context for the development patterns of the Canal District and surrounding neighborhoods. The reports have uncovered that the industrial presence in close proximity to residences is part of the historic context, and a greater recognition of environmental justice problems because of this circumstance. A targeted community land use study, recommended by the Canal District Master Plan Action Step 18, should be expanded to include the neighborhoods surrounding the Canal District to identify where inappropriate land use and existing zoning exists, include the preservation of historic structures, and work with residents to find creative solutions.

The current circumstances and irreversible level of vacancy in Collat's Quarters is a prime example, where the neighborhood once had 25 buildings now has only 3. Currently, the Chatham County-Savannah Land Bank has a property for sale on Reinhart Street to be developed for affordable housing - this is not advised due to the environmental justice concerns. While the previous zoning of Industrial around Collat's Quarters led to the situation at hand, the recent NewZo re-zoning to Residential is problematic as the burden to rezone is now placed on the property owners, many of which are descendants of the White family who watched the City demolish their family's properties in 2000. The circumstances of Collat's Quarters was borne out of previous government policies and deserves government intervention to rectify with a high level of community engagement.



Figure 72. Feely Avenue looking east, with railroad tracks to the south.



Figure 73. Shafer Avenue looking north, with the few structures left in Collat's Quarters in view.

CONCLUSION

The Canal District Phase II report demonstrates the area – historically known as Waterworks, Springfield Terrace, Historic Carver Village, and Collat's Quarters – retains much of its historic fabric but is at a critical juncture. The recommendations offer solutions to build upon the area's finite historic resources for a more inclusive and equitable future. Savannah is a city known for making historic preservation a high priority, and more attention should be focused on recognizing and uplifting the Black experience and achievement in the Canal District.

APPENDICES

A. Survey Cards
B. Survey Maps
C. Survey Table
D. Bibliography

APPENDIX A. Survey Cards

Resource Category	Building
Resource Number	195
Photo 1	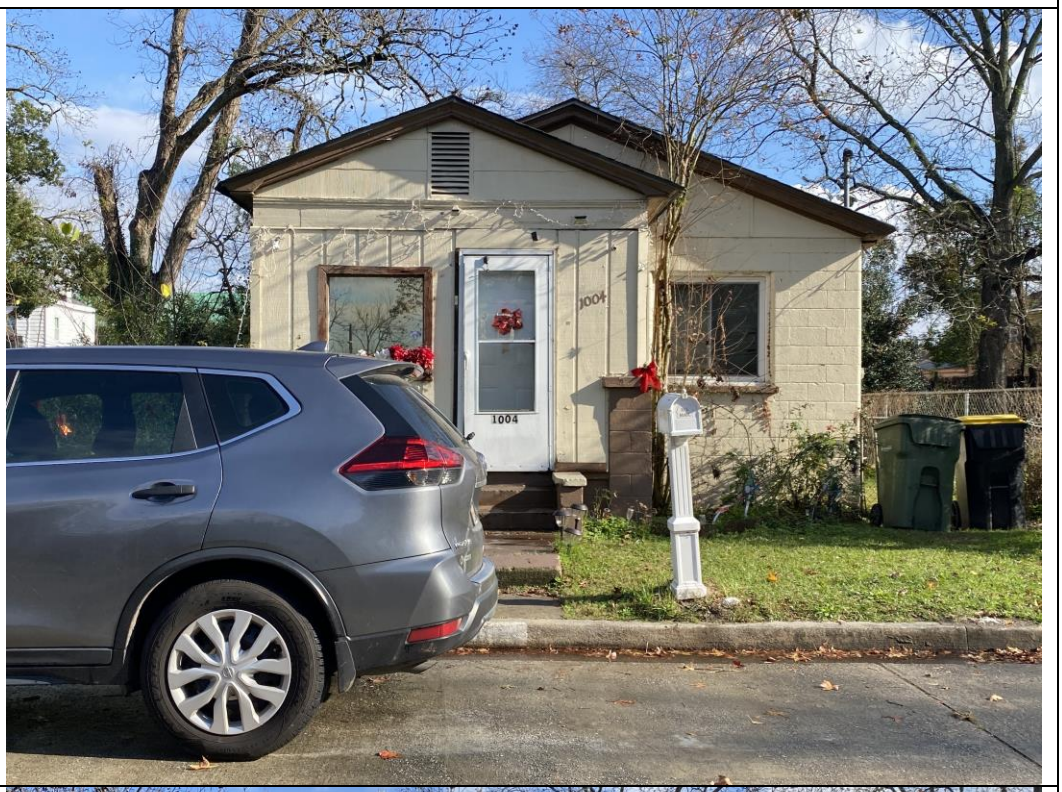
Photo 2	
Photo 3	**N/a**
Photo 4	**N/a**
Address	1004 ALLEN AVENUE

Use (original, subsequent, current)	Residential
Date of Construction	1949
Building Type	Houses
House Type	Single-family house
Single-Family House Type	1 TO 1 1/2 STORY Ranch House (alphabet, architect designed, bungalow ranch, compact, courtyard, linear, rambling)
If Ranch House (select type)	Bungalow ranch
Architectural Style	No Academic Style
Number of Stories	1
Roof Type	Gable (cross, front, multi or side)
Roof Material	Asphalt (composition) shingle
Chimney (number of)	1
Chimney Material	Concrete Block
Construction System	Concrete
Foundation Type	Concrete Block
Foundation Material	Continuous
Exterior Material	Concrete
Additional Exterior Material	Wood paneling on porch
Window (Type, pattern, material)	Vinyl 1:1 sliders, fixed on front porch
Porch	1 story front
Porch Enclosure	Infilled with walls
Carport and/or Garage Form	
Carport/Garage Status	
Carport/Garage Size	
Carport/Garage Enclosure	
Additions Present	
Outbuildings	No outbuildings
Outbuilding Records (type, use, exterior material)	
Setting/Grounds Notes	
Additional Notes	

Resource Category	Building
Resource Number	196
Photo 1	
Photo 2	
Photo 3	**N/a**
Photo 4	**N/a**
Address	1008 ALLEN AVENUE

Use (original, subsequent, current)	Residential
Date of Construction	1949
Building Type	Houses
House Type	Single-family house
Single-Family House Type	1 TO 1 1/2 STORY Ranch House (alphabet, architect designed, bungalow ranch, compact, courtyard, linear, rambling)
If Ranch House (select type)	Bungalow ranch
Architectural Style	No Academic Style
Number of Stories	1
Roof Type	Gable (cross, front, multi or side)
Roof Material	Asphalt (composition) shingle
Chimney (number of)	1
Chimney Material	Concrete Block
Construction System	Concrete
Foundation Type	Concrete Block
Foundation Material	Continuous
Exterior Material	Synthetics (vinyl, tarpaper, asbestos, etc)
Additional Exterior Material	Concrete block
Window (Type, pattern, material)	Horizontal aluminum 2/2 single hung, aluminum picture window with horizontal 2/2
Porch	1 story front
Porch Enclosure	Infilled with walls
Carport and/or Garage Form	
Carport/Garage Status	Non-Historic
Carport/Garage Size	1-car
Carport/Garage Enclosure	Attached
Additions Present	Historic rear side addition
Outbuildings	No outbuildings
Outbuilding Records (type, use, exterior material)	
Setting/Grounds Notes	
Additional Notes	Metal awnings

Resource Category	Building
Resource Number	197
Photo 1	
Photo 2	
Photo 3	**N/a**
Photo 4	**N/a**
Address	1010-1012 ALLEN AVENUE

Use (original, subsequent, current)	Residential
Date of Construction	1910
Building Type	Houses
House Type	Duplex
Single-Family House Type	1 TO 1 1/2 STORY Side-gabled Cottage
If Ranch House (select type)	
Architectural Style	No Academic Style
Number of Stories	1
Roof Type	Gable (cross, front, multi or side)
Roof Material	Metal
Chimney (number of)	2
Chimney Material	Brick
Construction System	Wood
Foundation Type	Brick
Foundation Material	Pier/Post (with infill)
Exterior Material	Synthetics (vinyl, tarpaper, asbestos, etc)
Additional Exterior Material	
Window (Type, pattern, material)	6:6 wood double hung
Porch	1 story front
Porch Enclosure	Screened
Carport and/or Garage Form	
Carport/Garage Status	
Carport/Garage Size	
Carport/Garage Enclosure	
Additions Present	Historic addition off the back with brick chimney
Outbuildings	No outbuildings
Outbuilding Records (type, use, exterior material)	
Setting/Grounds Notes	
Additional Notes	

Resource Category	Building
Resource Number	201
Photo 1	
Photo 2	
Photo 3	**N/a**
Photo 4	**N/a**
Address	1026 ALLEN AVENUE

Use (original, subsequent, current)	Residential
Date of Construction	1960
Building Type	Houses
House Type	Single-family house
Single-Family House Type	1 TO 1 1/2 STORY Ranch House (alphabet, architect designed, bungalow ranch, compact, courtyard, linear, rambling)
If Ranch House (select type)	Bungalow ranch
Architectural Style	No Academic Style
Number of Stories	1
Roof Type	Gable (cross, front, multi or side)
Roof Material	Asphalt (composition) shingle
Chimney (number of)	1
Chimney Material	Concrete Block
Construction System	Concrete
Foundation Type	Concrete Block
Foundation Material	Continuous
Exterior Material	Concrete
Additional Exterior Material	
Window (Type, pattern, material)	2:2 aluminum, wood 9 lite picture window
Porch	1 story front
Porch Enclosure	
Carport and/or Garage Form	
Carport/Garage Status	
Carport/Garage Size	
Carport/Garage Enclosure	
Additions Present	
Outbuildings	No outbuildings
Outbuilding Records (type, use, exterior material)	
Setting/Grounds Notes	
Additional Notes	Metal awning on porch

Resource Category	Building
Resource Number	202
Photo 1	
Photo 2	
Photo 3	**N/a**
Photo 4	**N/a**
Address	1028 ALLEN AVENUE

Use (original, subsequent, current)	Residential
Date of Construction	1920
Building Type	Houses
House Type	Single-family house
Single-Family House Type	1 TO 1 1/2 STORY Georgian Cottage
If Ranch House (select type)	
Architectural Style	No Academic Style
Number of Stories	1
Roof Type	Hip
Roof Material	Asphalt (composition) shingle
Chimney (number of)	0
Chimney Material	
Construction System	Wood
Foundation Type	Concrete Block
Foundation Material	Pier/Post (no infill)
Exterior Material	Synthetics (vinyl, tarpaper, asbestos, etc)
Additional Exterior Material	
Window (Type, pattern, material)	Boarded up
Porch	1 story front
Porch Enclosure	
Carport and/or Garage Form	
Carport/Garage Status	
Carport/Garage Size	
Carport/Garage Enclosure	
Additions Present	
Outbuildings	No outbuildings
Outbuilding Records (type, use, exterior material)	
Setting/Grounds Notes	
Additional Notes	Earlier then 1958 tax records. On 1955 sanborn.

Resource Category	Building
Resource Number	203
Photo 1	
Photo 2	
Photo 3	**N/a**
Photo 4	**N/a**
Address	1034 ALLEN AVENUE

Use (original, subsequent, current)	Residential
Date of Construction	1958
Building Type	Houses
House Type	Single-family house
Single-Family House Type	1 TO 1 1/2 STORY Ranch House (alphabet, architect designed, bungalow ranch, compact, courtyard, linear, rambling)
If Ranch House (select type)	Bungalow ranch
Architectural Style	No Academic Style
Number of Stories	1
Roof Type	Hip
Roof Material	Asphalt (composition) shingle
Chimney (number of)	0
Chimney Material	
Construction System	Concrete
Foundation Type	Concrete Block
Foundation Material	Continuous
Exterior Material	Concrete
Additional Exterior Material	
Window (Type, pattern, material)	Aluminum 2/2 single hung, square fixed wooden
Porch	1 story front
Porch Enclosure	
Carport and/or Garage Form	
Carport/Garage Status	
Carport/Garage Size	
Carport/Garage Enclosure	
Additions Present	Rear no historic
Outbuildings	No outbuildings
Outbuilding Records (type, use, exterior material)	
Setting/Grounds Notes	
Additional Notes	Ornamental iron porch supports

Resource Category	Building
Resource Number	204
Photo 1	
Photo 2	
Photo 3	**N/a**
Photo 4	**N/a**
Address	1036 ALLEN AVENUE

Use (original, subsequent, current)	Residential
Date of Construction	1950
Building Type	Houses
House Type	Single-family house
Single-Family House Type	1 TO 1 1/2 STORY Ranch House (alphabet, architect designed, bungalow ranch, compact, courtyard, linear, rambling)
If Ranch House (select type)	Compact
Architectural Style	No Academic Style
Number of Stories	1
Roof Type	Gable (cross, front, multi or side)
Roof Material	Asphalt roll
Chimney (number of)	0
Chimney Material	
Construction System	Concrete
Foundation Type	Concrete Poured
Foundation Material	Slab
Exterior Material	Concrete
Additional Exterior Material	
Window (Type, pattern, material)	6:6 vinyl
Porch	1 story front
Porch Enclosure	
Carport and/or Garage Form	
Carport/Garage Status	
Carport/Garage Size	
Carport/Garage Enclosure	
Additions Present	
Outbuildings	No outbuildings
Outbuilding Records (type, use, exterior material)	
Setting/Grounds Notes	
Additional Notes	White roll roof

Resource Category	Building
Resource Number	206
Photo 1	
Photo 2	
Photo 3	**N/a**
Photo 4	**N/a**
Address	1038 ALLEN AVENUE

Use (original, subsequent, current)	Residential
Date of Construction	1968
Building Type	Houses
House Type	Single-family house
Single-Family House Type	1 TO 1 1/2 STORY Ranch House (alphabet, architect designed, bungalow ranch, compact, courtyard, linear, rambling)
If Ranch House (select type)	Bungalow ranch
Architectural Style	No Academic Style
Number of Stories	1.5
Roof Type	Gable (cross, front, multi or side)
Roof Material	Asphalt (composition) shingle
Chimney (number of)	0
Chimney Material	
Construction System	Concrete
Foundation Type	Concrete Block
Foundation Material	Continuous
Exterior Material	Concrete
Additional Exterior Material	Stucco
Window (Type, pattern, material)	2:2 aluminum, picture window in front
Porch	1 story front
Porch Enclosure	
Carport and/or Garage Form	
Carport/Garage Status	Non-Historic
Carport/Garage Size	1-car
Carport/Garage Enclosure	Attached
Additions Present	Historic camel back addition with stucco finish
Outbuildings	No outbuildings
Outbuilding Records (type, use, exterior material)	
Setting/Grounds Notes	
Additional Notes	

Resource Category	Building
Resource Number	205
Photo 1	
Photo 2	
Photo 3	**N/a**
Photo 4	**N/a**
Address	1044 ALLEN AVENUE

Use (original, subsequent, current)	Residential
Date of Construction	1959
Building Type	Houses
House Type	Single-family house
Single-Family House Type	1 TO 1 1/2 STORY Ranch House (alphabet, architect designed, bungalow ranch, compact, courtyard, linear, rambling)
If Ranch House (select type)	Bungalow ranch
Architectural Style	No Academic Style
Number of Stories	1
Roof Type	Hip
Roof Material	Asphalt (composition) shingle
Chimney (number of)	1
Chimney Material	Concrete Block
Construction System	Concrete
Foundation Type	Concrete Block
Foundation Material	Continuous
Exterior Material	Concrete
Additional Exterior Material	Vertical boards
Window (Type, pattern, material)	Wood 6/6 double hung, vinyl 1/1 single hung, Aluminum 2/2 single hung, vinyl 6/6 single hung
Porch	1 story front
Porch Enclosure	Infilled with walls
Carport and/or Garage Form	
Carport/Garage Status	
Carport/Garage Size	
Carport/Garage Enclosure	
Additions Present	
Outbuildings	No outbuildings
Outbuilding Records (type, use, exterior material)	
Setting/Grounds Notes	
Additional Notes	

Resource Category	Building
Resource Number	207
Photo 1	
Photo 2	

Photo 3	
Photo 4	
Address	1050 ALLEN AVENUE
Use (original, subsequent, current)	Residential
Date of Construction	1966
Building Type	Houses

House Type	Single-family house
Single-Family House Type	1 TO 1 1/2 STORY Ranch House (alphabet, architect designed, bungalow ranch, compact, courtyard, linear, rambling)
If Ranch House (select type)	Linear
Architectural Style	No Academic Style
Number of Stories	1
Roof Type	Gable (cross, front, multi or side)
Roof Material	Asphalt (composition) shingle
Chimney (number of)	1
Chimney Material	Concrete Block
Construction System	Concrete
Foundation Type	Concrete Block
Foundation Material	Continuous
Exterior Material	Synthetics (vinyl, tarpaper, asbestos, etc)
Additional Exterior Material	Concrete block
Window (Type, pattern, material)	Vinyl 1/1 fixed storm windows, aluminum single rectangular lite fixed
Porch	1 story front
Porch Enclosure	
Carport and/or Garage Form	
Carport/Garage Status	Historic
Carport/Garage Size	1-car
Carport/Garage Enclosure	
Additions Present	side addition
Outbuildings	Historic outbuildings observedConcrete block
Outbuilding Records (type, use, exterior material)	Concrete block
Setting/Grounds Notes	
Additional Notes	Extended angled eaves, non historic carport, metal awnings

Resource Category	Building
Resource Number	198
Photo 1	
Photo 2	
Photo 3	**N/a**
Photo 4	**N/a**
Address	1114 ALLEN AVENUE

Use (original, subsequent, current)	Residential
Date of Construction	1940
Building Type	Houses
House Type	Single-family house
Single-Family House Type	1 TO 1 1/2 STORY Bungalow (cross gable, front gable, side gable, or hip)
If Ranch House (select type)	
Architectural Style	No Academic Style
Number of Stories	1
Roof Type	Gable (cross, front, multi or side)
Roof Material	Metal
Chimney (number of)	0
Chimney Material	
Construction System	Wood
Foundation Type	Brick
Foundation Material	Pier/Post (with infill)
Exterior Material	Wood
Additional Exterior Material	Concrete block
Window (Type, pattern, material)	Vertical 3/3 wood double hung, aluminum 1/1 single hung
Porch	1 story front
Porch Enclosure	Infilled with walls
Carport and/or Garage Form	
Carport/Garage Status	Non-Historic
Carport/Garage Size	2-car
Carport/Garage Enclosure	
Additions Present	
Outbuildings	No outbuildings
Outbuilding Records (type, use, exterior material)	
Setting/Grounds Notes	
Additional Notes	Metal awnings

Resource Category	Building
Resource Number	199
Photo 1	
Photo 2	
Photo 3	**N/a**
Photo 4	**N/a**
Address	1116 ALLEN AVENUE

Use (original, subsequent, current)	Residential
Date of Construction	1910
Building Type	Houses
House Type	Duplex
Single-Family House Type	1 TO 1 1/2 STORY Side-gabled Cottage
If Ranch House (select type)	
Architectural Style	No Academic Style
Number of Stories	1
Roof Type	Gable (cross, front, multi or side)
Roof Material	Metal
Chimney (number of)	1
Chimney Material	Stuccoed Masonry
Construction System	Wood
Foundation Type	Brick
Foundation Material	Pier/Post (with infill)
Exterior Material	Synthetics (vinyl, tarpaper, asbestos, etc)
Additional Exterior Material	Wood paneling, original wood siding exposed on south side
Window (Type, pattern, material)	4:1 aluminum, boarded
Porch	1 story front
Porch Enclosure	Screened
Carport and/or Garage Form	
Carport/Garage Status	
Carport/Garage Size	
Carport/Garage Enclosure	
Additions Present	Historic addition off the back
Outbuildings	No outbuildings
Outbuilding Records (type, use, exterior material)	
Setting/Grounds Notes	
Additional Notes	Condemned, original front door on south unit

Resource Category	Building
Resource Number	200
Photo 1	
Photo 2	
Photo 3	**N/a**
Photo 4	**N/a**
Address	1120 ALLEN AVENUE

Use (original, subsequent, current)	Residential
Date of Construction	1965
Building Type	Houses
House Type	Single-family house
Single-Family House Type	1 TO 1 1/2 STORY Ranch House (alphabet, architect designed, bungalow ranch, compact, courtyard, linear, rambling)
If Ranch House (select type)	Bungalow ranch
Architectural Style	No Academic Style
Number of Stories	1
Roof Type	Hip
Roof Material	Asphalt (composition) shingle
Chimney (number of)	1
Chimney Material	Concrete Block
Construction System	Concrete
Foundation Type	Concrete Block
Foundation Material	Continuous
Exterior Material	Synthetics (vinyl, tarpaper, asbestos, etc)
Additional Exterior Material	Concrete block
Window (Type, pattern, material)	Vinyl 1/1 single hung, vinyl sliding
Porch	1 story front
Porch Enclosure	
Carport and/or Garage Form	
Carport/Garage Status	
Carport/Garage Size	
Carport/Garage Enclosure	
Additions Present	
Outbuildings	No outbuildings
Outbuilding Records (type, use, exterior material)	
Setting/Grounds Notes	
Additional Notes	Ornamental iron supports on concrete block bases

Resource Category	Building
Resource Number	183
Photo 1	
Photo 2	
Photo 3	**N/a**
Photo 4	**N/a**
Address	806 ALLEN AVENUE

Use (original, subsequent, current)	Residential
Date of Construction	1910
Building Type	Houses
House Type	Single-family house
Single-Family House Type	1 TO 1 1/2 STORY Bungalow (cross gable, front gable, side gable, or hip)
If Ranch House (select type)	
Architectural Style	No Academic Style
Number of Stories	1
Roof Type	Gable (cross, front, multi or side)
Roof Material	Asphalt (composition) shingle
Chimney (number of)	0
Chimney Material	
Construction System	Wood
Foundation Type	Brick
Foundation Material	Pier/Post (with infill)
Exterior Material	Metal
Additional Exterior Material	Brick vaneer on front
Window (Type, pattern, material)	2:2 aluminum
Porch	1 story front
Porch Enclosure	Infilled with walls
Carport and/or Garage Form	
Carport/Garage Status	
Carport/Garage Size	
Carport/Garage Enclosure	
Additions Present	
Outbuildings	No outbuildings
Outbuilding Records (type, use, exterior material)	
Setting/Grounds Notes	
Additional Notes	

Resource Category	Building
Resource Number	184
Photo 1	
Photo 2	
Photo 3	**N/a**
Photo 4	**N/a**
Address	808 ALLEN AVENUE

Use (original, subsequent, current)	Residential
Date of Construction	1949
Building Type	Houses
House Type	Single-family house
Single-Family House Type	1 TO 1 1/2 STORY Ranch House (alphabet, architect designed, bungalow ranch, compact, courtyard, linear, rambling)
If Ranch House (select type)	Bungalow Ranch
Architectural Style	No Academic Style
Number of Stories	1
Roof Type	Gable (cross, front, multi or side)
Roof Material	Asphalt (composition) shingle
Chimney (number of)	0
Chimney Material	
Construction System	Concrete
Foundation Type	Concrete Block
Foundation Material	Continuous
Exterior Material	Synthetics (vinyl, tarpaper, asbestos, etc)
Additional Exterior Material	
Window (Type, pattern, material)	Vinyl 1/1 single hung, aluminum 2/2 single hung
Porch	1 story front
Porch Enclosure	Infilled with walls
Carport and/or Garage Form	
Carport/Garage Status	Non-Historic
Carport/Garage Size	1-car
Carport/Garage Enclosure	
Additions Present	Rear non historic
Outbuildings	No outbuildings
Outbuilding Records (type, use, exterior material)	
Setting/Grounds Notes	
Additional Notes	

Resource Category	Building
Resource Number	185
Photo 1	
Photo 2	
Photo 3	**N/a**
Photo 4	**N/a**
Address	810 ALLEN AVENUE

Use (original, subsequent, current)	Residential
Date of Construction	1920
Building Type	Houses
House Type	Single-family house
Single-Family House Type	1 TO 1 1/2 STORY Georgian Cottage
If Ranch House (select type)	
Architectural Style	No Academic Style
Number of Stories	1
Roof Type	Gable (cross, front, multi or side)
Roof Material	Asphalt (composition) shingle
Chimney (number of)	0
Chimney Material	
Construction System	Concrete
Foundation Type	Concrete Block
Foundation Material	Continuous
Exterior Material	Synthetics (vinyl, tarpaper, asbestos, etc)
Additional Exterior Material	
Window (Type, pattern, material)	2:2 aluminum
Porch	1 story front
Porch Enclosure	Infilled with walls
Carport and/or Garage Form	
Carport/Garage Status	
Carport/Garage Size	
Carport/Garage Enclosure	
Additions Present	Rear glass addition
Outbuildings	No outbuildings
Outbuilding Records (type, use, exterior material)	
Setting/Grounds Notes	
Additional Notes	

Resource Category	Building
Resource Number	186
Photo 1	
Photo 2	
Photo 3	**N/a**
Photo 4	**N/a**
Address	814 ALLEN AVENUE

Use (original, subsequent, current)	Residential
Date of Construction	1956
Building Type	Houses
House Type	Single-family house
Single-Family House Type	1 TO 1 1/2 STORY Ranch House (alphabet, architect designed, bungalow ranch, compact, courtyard, linear, rambling)
If Ranch House (select type)	Bungalow ranch
Architectural Style	No Academic Style
Number of Stories	1.5
Roof Type	Gable (cross, front, multi or side)
Roof Material	Asphalt (composition) shingle
Chimney (number of)	0
Chimney Material	
Construction System	Concrete
Foundation Type	Unknown/obscured
Foundation Material	Continuous
Exterior Material	Synthetics (vinyl, tarpaper, asbestos, etc)
Additional Exterior Material	Brick veneer and vertical wood siding
Window (Type, pattern, material)	Aluminum horizontal 2/2 single hung, aluminum fixed 20 lites, aluminum rectangular 3 lites sliding
Porch	1 story front
Porch Enclosure	
Carport and/or Garage Form	
Carport/Garage Status	
Carport/Garage Size	
Carport/Garage Enclosure	
Additions Present	Camel back addition non historic
Outbuildings	Non-historic outbuildings observed
Outbuilding Records (type, use, exterior material)	
Setting/Grounds Notes	
Additional Notes	Ornamental iron porch supports

Resource Category	Building
Resource Number	187
Photo 1	
Photo 2	
Photo 3	**N/a**
Photo 4	**N/a**
Address	818 ALLEN AVENUE

Use (original, subsequent, current)	Residential
Date of Construction	1958
Building Type	Houses
House Type	Single-family house
Single-Family House Type	1 TO 1 1/2 STORY Ranch House (alphabet, architect designed, bungalow ranch, compact, courtyard, linear, rambling)
If Ranch House (select type)	Bungalow ranch
Architectural Style	No Academic Style
Number of Stories	1
Roof Type	Gable (cross, front, multi or side)
Roof Material	Asphalt (composition) shingle
Chimney (number of)	1
Chimney Material	Concrete Block
Construction System	Concrete
Foundation Type	Concrete Block
Foundation Material	Continuous
Exterior Material	Concrete
Additional Exterior Material	
Window (Type, pattern, material)	2:2 aluminum with louvered picture window in front
Porch	1 story front
Porch Enclosure	
Carport and/or Garage Form	
Carport/Garage Status	Non-Historic
Carport/Garage Size	1-car
Carport/Garage Enclosure	Attached
Additions Present	
Outbuildings	No outbuildings
Outbuilding Records (type, use, exterior material)	
Setting/Grounds Notes	
Additional Notes	

Resource Category	Building
Resource Number	188
Photo 1	
Photo 2	
Photo 3	**N/a**
Photo 4	**N/a**
Address	820 ALLEN AVENUE

Use (original, subsequent, current)	Residential
Date of Construction	1910
Building Type	Houses
House Type	Single-family house
Single-Family House Type	1 TO 1 1/2 STORY Georgian Cottage
If Ranch House (select type)	
Architectural Style	No Academic Style
Number of Stories	1
Roof Type	Hip
Roof Material	Asphalt (composition) shingle
Chimney (number of)	0
Chimney Material	
Construction System	Wood
Foundation Type	Brick
Foundation Material	Pier/Post (with infill)
Exterior Material	Synthetics (vinyl, tarpaper, asbestos, etc)
Additional Exterior Material	
Window (Type, pattern, material)	Aluminum 2/2 single hung
Porch	1 story front
Porch Enclosure	
Carport and/or Garage Form	
Carport/Garage Status	
Carport/Garage Size	
Carport/Garage Enclosure	
Additions Present	Non historic rear
Outbuildings	No outbuildings
Outbuilding Records (type, use, exterior material)	
Setting/Grounds Notes	
Additional Notes	Concrete block porch supports and railing. 816 on Sanborns.

Resource Category	Building
Resource Number	189
Photo 1	
Photo 2	
Photo 3	**N/a**
Photo 4	**N/a**
Address	830 ALLEN AVENUE

Use (original, subsequent, current)	Residential
Date of Construction	1958
Building Type	Houses
House Type	Single-family house
Single-Family House Type	1 TO 1 1/2 STORY Ranch House (alphabet, architect designed, bungalow ranch, compact, courtyard, linear, rambling)
If Ranch House (select type)	Bungalow ranch
Architectural Style	No Academic Style
Number of Stories	1
Roof Type	Gable (cross, front, multi or side)
Roof Material	Asphalt (composition) shingle
Chimney (number of)	1
Chimney Material	Concrete Block
Construction System	Concrete
Foundation Type	Concrete Block
Foundation Material	Continuous
Exterior Material	Concrete
Additional Exterior Material	
Window (Type, pattern, material)	2:2 aluminum
Porch	1 story front
Porch Enclosure	Infilled with walls
Carport and/or Garage Form	
Carport/Garage Status	
Carport/Garage Size	
Carport/Garage Enclosure	
Additions Present	
Outbuildings	No outbuildings
Outbuilding Records (type, use, exterior material)	
Setting/Grounds Notes	
Additional Notes	

Resource Category	Building
Resource Number	190
Photo 1	
Photo 2	
Photo 3	**N/a**
Photo 4	**N/a**
Address	832 ALLEN AVENUE

Use (original, subsequent, current)	Residential
Date of Construction	1955
Building Type	Houses
House Type	Single-family house
Single-Family House Type	1 TO 1 1/2 STORY Ranch House (alphabet, architect designed, bungalow ranch, compact, courtyard, linear, rambling)
If Ranch House (select type)	Bungalow ranch
Architectural Style	No Academic Style
Number of Stories	1
Roof Type	Gable (cross, front, multi or side)
Roof Material	Asphalt (composition) shingle
Chimney (number of)	1
Chimney Material	Concrete Block
Construction System	Concrete
Foundation Type	Concrete Block
Foundation Material	Continuous
Exterior Material	Concrete
Additional Exterior Material	Wood siding
Window (Type, pattern, material)	Square fixed single lite, vinyl 6/6 single hung
Porch	1 story front
Porch Enclosure	
Carport and/or Garage Form	
Carport/Garage Status	Non-Historic
Carport/Garage Size	1-car
Carport/Garage Enclosure	Attached
Additions Present	Rear non historic
Outbuildings	No outbuildings
Outbuilding Records (type, use, exterior material)	
Setting/Grounds Notes	
Additional Notes	Curved concrete block porch supports

Resource Category	Building
Resource Number	191
Photo 1	
Photo 2	
Photo 3	**N/a**
Photo 4	**N/a**
Address	834 ALLEN AVENUE

Use (original, subsequent, current)	Residential
Date of Construction	1920
Building Type	Houses
House Type	Single-family house
Single-Family House Type	1 TO 1 1/2 STORY Bungalow (cross gable, front gable, side gable, or hip)
If Ranch House (select type)	
Architectural Style	No Academic Style
Number of Stories	1
Roof Type	Gable (cross, front, multi or side)
Roof Material	Metal
Chimney (number of)	1
Chimney Material	Brick
Construction System	Concrete
Foundation Type	Concrete Block
Foundation Material	Continuous
Exterior Material	Concrete
Additional Exterior Material	Wood siding in gable
Window (Type, pattern, material)	6:6 vinyl
Porch	1 story front
Porch Enclosure	
Carport and/or Garage Form	
Carport/Garage Status	
Carport/Garage Size	
Carport/Garage Enclosure	
Additions Present	
Outbuildings	No outbuildings
Outbuilding Records (type, use, exterior material)	
Setting/Grounds Notes	
Additional Notes	Altered with CMU added

Resource Category	Building
Resource Number	192
Photo 1	
Photo 2	
Photo 3	**N/a**
Photo 4	**N/a**
Address	836 ALLEN AVENUE

Use (original, subsequent, current)	Residential
Date of Construction	1920
Building Type	Houses
House Type	Single-family house
Single-Family House Type	1 TO 1 1/2 STORY Bungalow (cross gable, front gable, side gable, or hip)
If Ranch House (select type)	
Architectural Style	No Academic Style
Number of Stories	1
Roof Type	Gable (cross, front, multi or side)
Roof Material	Asphalt (composition) shingle
Chimney (number of)	0
Chimney Material	
Construction System	Wood
Foundation Type	Brick
Foundation Material	Pier/Post (no infill)
Exterior Material	Synthetics (vinyl, tarpaper, asbestos, etc)
Additional Exterior Material	
Window (Type, pattern, material)	4/1 single hung
Porch	1 story front
Porch Enclosure	
Carport and/or Garage Form	
Carport/Garage Status	
Carport/Garage Size	
Carport/Garage Enclosure	
Additions Present	Rear non historic
Outbuildings	No outbuildings
Outbuilding Records (type, use, exterior material)	
Setting/Grounds Notes	
Additional Notes	

Resource Category	Building
Resource Number	193
Photo 1	
Photo 2	
Photo 3	**N/a**
Photo 4	**N/a**
Address	838 ALLEN AVENUE

Use (original, subsequent, current)	Residential
Date of Construction	1959
Building Type	Houses
House Type	Single-family house
Single-Family House Type	1 TO 1 1/2 STORY Ranch House (alphabet, architect designed, bungalow ranch, compact, courtyard, linear, rambling)
If Ranch House (select type)	Bungalow ranch
Architectural Style	No Academic Style
Number of Stories	1
Roof Type	Gable (cross, front, multi or side)
Roof Material	Asphalt (composition) shingle
Chimney (number of)	0
Chimney Material	
Construction System	Concrete
Foundation Type	Concrete Block
Foundation Material	Continuous
Exterior Material	Concrete
Additional Exterior Material	
Window (Type, pattern, material)	2:2 aluminum
Porch	1 story front
Porch Enclosure	
Carport and/or Garage Form	
Carport/Garage Status	Non-Historic
Carport/Garage Size	1-car
Carport/Garage Enclosure	Attached
Additions Present	
Outbuildings	No outbuildings
Outbuilding Records (type, use, exterior material)	
Setting/Grounds Notes	
Additional Notes	

Resource Category	Building
Resource Number	194
Photo 1	
Photo 2	
Photo 3	**N/a**
Photo 4	**N/a**
Address	912 ALLEN AVENUE

Use (original, subsequent, current)	Residential
Date of Construction	1950
Building Type	Houses
House Type	Single-family house
Single-Family House Type	1 TO 1 1/2 STORY Ranch House (alphabet, architect designed, bungalow ranch, compact, courtyard, linear, rambling)
If Ranch House (select type)	Bungalow ranch
Architectural Style	No Academic Style
Number of Stories	1
Roof Type	Hip
Roof Material	Asphalt (composition) shingle
Chimney (number of)	1
Chimney Material	Concrete Block
Construction System	Concrete
Foundation Type	Concrete Block
Foundation Material	Continuous
Exterior Material	Concrete
Additional Exterior Material	
Window (Type, pattern, material)	Wood vertical 2/1 double hung, wood single lite fixed
Porch	1 story front
Porch Enclosure	
Carport and/or Garage Form	
Carport/Garage Status	Non-Historic
Carport/Garage Size	1-car
Carport/Garage Enclosure	
Additions Present	
Outbuildings	No outbuildings
Outbuilding Records (type, use, exterior material)	
Setting/Grounds Notes	
Additional Notes	Curved concrete block porch support

Resource Category	Building
Resource Number	48
Photo 1	
Photo 2	
Photo 3	**N/a**
Photo 4	**N/a**
Address	16-17 CHAPMAN STREET

Use (original, subsequent, current)	Residential
Date of Construction	1970
Building Type	Houses
House Type	Duplex
Single-Family House Type	1 to 1 1/2 STORY Manufactured Housing
If Ranch House (select type)	
Architectural Style	No Academic Style
Number of Stories	1
Roof Type	Gable (cross, front, multi or side)
Roof Material	Asphalt (composition) shingle
Chimney (number of)	0
Chimney Material	
Construction System	Concrete
Foundation Type	Concrete Block
Foundation Material	Continuous
Exterior Material	Wood
Additional Exterior Material	
Window (Type, pattern, material)	Steel casement 12 lites corner and picture windows
Porch	1 story front
Porch Enclosure	
Carport and/or Garage Form	
Carport/Garage Status	
Carport/Garage Size	
Carport/Garage Enclosure	
Additions Present	
Outbuildings	No outbuildings
Outbuilding Records (type, use, exterior material)	
Setting/Grounds Notes	
Additional Notes	Ramp on 17

Resource Category	Building
Resource Number	50
Photo 1	
Photo 2	
Photo 3	**N/a**
Photo 4	**N/a**
Address	11 CHAPMAN STREET

Use (original, subsequent, current)	Residential
Date of Construction	1958
Building Type	Houses
House Type	Single-family house
Single-Family House Type	1 TO 1 1/2 STORY Ranch House (alphabet, architect designed, bungalow ranch, compact, courtyard, linear, rambling)
If Ranch House (select type)	Compact
Architectural Style	No Academic Style
Number of Stories	1
Roof Type	Gable (cross, front, multi or side)
Roof Material	Asphalt (composition) shingle
Chimney (number of)	0
Chimney Material	
Construction System	Concrete
Foundation Type	Concrete Block
Foundation Material	Continuous
Exterior Material	Synthetics (vinyl, tarpaper, asbestos, etc)
Additional Exterior Material	
Window (Type, pattern, material)	1/1 vinyl single hung, horizontal 2/2 wood double hung with shutters
Porch	1 story front
Porch Enclosure	
Carport and/or Garage Form	
Carport/Garage Status	
Carport/Garage Size	
Carport/Garage Enclosure	
Additions Present	Two additions non historic
Outbuildings	No outbuildings
Outbuilding Records (type, use, exterior material)	
Setting/Grounds Notes	
Additional Notes	Ornamental iron posts on porch

Resource Category	Building
Resource Number	49
Photo 1	
Photo 2	
Photo 3	**N/a**
Photo 4	**N/a**
Address	12 CHAPMAN STREET

Use (original, subsequent, current)	Residential
Date of Construction	1956
Building Type	Houses
House Type	Single-family house
Single-Family House Type	1 TO 1 1/2 STORY Ranch House (alphabet, architect designed, bungalow ranch, compact, courtyard, linear, rambling)
If Ranch House (select type)	Bungalow Ranch
Architectural Style	No Academic Style
Number of Stories	1
Roof Type	Hip
Roof Material	Asphalt (composition) shingle
Chimney (number of)	1
Chimney Material	Concrete Block
Construction System	Concrete
Foundation Type	Concrete Block
Foundation Material	Continuous
Exterior Material	Synthetics (vinyl, tarpaper, asbestos, etc)
Additional Exterior Material	Cedar shake siding
Window (Type, pattern, material)	1:1 vinyl, picture window
Porch	1 story front
Porch Enclosure	
Carport and/or Garage Form	
Carport/Garage Status	
Carport/Garage Size	
Carport/Garage Enclosure	
Additions Present	
Outbuildings	No outbuildings
Outbuilding Records (type, use, exterior material)	
Setting/Grounds Notes	
Additional Notes	Modern materials applied to the exterior

Resource Category	Building
Resource Number	51
Photo 1	
Photo 2	
Photo 3	**N/a**
Photo 4	**N/a**
Address	10 CHAPMAN STREET

Use (original, subsequent, current)	Residential
Date of Construction	1959
Building Type	Houses
House Type	Single-family house
Single-Family House Type	1 TO 1 1/2 STORY Ranch House (alphabet, architect designed, bungalow ranch, compact, courtyard, linear, rambling)
If Ranch House (select type)	Bungalow ranch
Architectural Style	No Academic Style
Number of Stories	1
Roof Type	Hip
Roof Material	Asphalt (composition) shingle
Chimney (number of)	1
Chimney Material	Concrete Block
Construction System	Concrete
Foundation Type	Concrete Block
Foundation Material	Continuous
Exterior Material	Concrete
Additional Exterior Material	
Window (Type, pattern, material)	2:2 aluminum and picture window in front
Porch	1 story front
Porch Enclosure	
Carport and/or Garage Form	
Carport/Garage Status	
Carport/Garage Size	
Carport/Garage Enclosure	
Additions Present	
Outbuildings	No outbuildings
Outbuilding Records (type, use, exterior material)	
Setting/Grounds Notes	
Additional Notes	

Resource Category	Building
Resource Number	52
Photo 1	
Photo 2	
Photo 3	**N/a**
Photo 4	**N/a**
Address	9 CHAPMAN STREET

Use (original, subsequent, current)	Residential
Date of Construction	1945
Building Type	Houses
House Type	Single-family house
Single-Family House Type	1 TO 1 1/2 STORY Bungalow (cross gable, front gable, side gable, or hip)
If Ranch House (select type)	
Architectural Style	No Academic Style
Number of Stories	1
Roof Type	Gable (cross, front, multi or side)
Roof Material	Asphalt (composition) shingle
Chimney (number of)	0
Chimney Material	
Construction System	Wood
Foundation Type	Brick
Foundation Material	Pier/Post (with infill)
Exterior Material	Wood
Additional Exterior Material	
Window (Type, pattern, material)	9/6 vinyl single hung
Porch	1 story front
Porch Enclosure	
Carport and/or Garage Form	
Carport/Garage Status	
Carport/Garage Size	
Carport/Garage Enclosure	
Additions Present	Non historic rear
Outbuildings	No outbuildings
Outbuilding Records (type, use, exterior material)	
Setting/Grounds Notes	
Additional Notes	

Resource Category	Building
Resource Number	3
Photo 1	
Photo 2	

Photo 3	
Photo 4	**N/a**
Address	1101 CORNWALL STREET
Use (original, subsequent, current)	Church
Date of Construction	1940
Building Type	Churches/ Places of Worship
House Type	
Single-Family House Type	
If Ranch House (select type)	
Architectural Style	No Academic Style
Number of Stories	1
Roof Type	Gable (cross, front, multi or side)
Roof Material	Asphalt (composition) shingle
Chimney (number of)	0
Chimney Material	
Construction System	Wood
Foundation Type	Brick
Foundation Material	Pier/Post (with infill)
Exterior Material	Synthetics (vinyl, tarpaper, asbestos, etc)
Additional Exterior Material	
Window (Type, pattern, material)	1/1 single hung vinyl
Porch	
Porch Enclosure	

Carport and/or Garage Form	
Carport/Garage Status	
Carport/Garage Size	
Carport/Garage Enclosure	
Additions Present	Non historic rear
Outbuildings	No outbuildings
Outbuilding Records (type, use, exterior material)	
Setting/Grounds Notes	Concrete paved driveway and concrete block perimeter on front
Additional Notes	Seaboard Park Baptist Church on 1955 Sanborn. Carver Village Church of Christ on 1966 Sanborn.

Resource Category	Building
Resource Number	54
Photo 1	
Photo 2	
Photo 3	**N/a**
Photo 4	**N/a**
Address	7 CHAPMAN STREET

Use (original, subsequent, current)	Residential
Date of Construction	1945
Building Type	Houses
House Type	Single-family house
Single-Family House Type	1 TO 1 1/2 STORY Bungalow (cross gable, front gable, side gable, or hip)
If Ranch House (select type)	
Architectural Style	No Academic Style
Number of Stories	1
Roof Type	Gable (cross, front, multi or side)
Roof Material	Asphalt (composition) shingle
Chimney (number of)	1
Chimney Material	Brick
Construction System	Wood
Foundation Type	Brick
Foundation Material	Pier/Post (no infill)
Exterior Material	Synthetics (vinyl, tarpaper, asbestos, etc)
Additional Exterior Material	Tan Brick veneer
Window (Type, pattern, material)	6/6 wooden double hung
Porch	1 story front
Porch Enclosure	
Carport and/or Garage Form	
Carport/Garage Status	
Carport/Garage Size	
Carport/Garage Enclosure	
Additions Present	
Outbuildings	No outbuildings
Outbuilding Records (type, use, exterior material)	
Setting/Grounds Notes	
Additional Notes	Wood tapered posts on porch with breeze block railing

Resource Category	Building
Resource Number	55
Photo 1	
Photo 2	

Photo 3	
Photo 4	**N/a**
Address	2201 CORNWALL STREET
Use (original, subsequent, current)	Residential
Date of Construction	1953
Building Type	Houses
House Type	Single-family house
Single-Family House Type	1 TO 1 1/2 STORY Manufactured Housing
If Ranch House (select type)	
Architectural Style	No Academic Style
Number of Stories	1
Roof Type	Shed/monopitch
Roof Material	
Chimney (number of)	1
Chimney Material	Concrete Block
Construction System	Concrete
Foundation Type	Concrete Block
Foundation Material	Continuous
Exterior Material	Synthetics (vinyl, tarpaper, asbestos, etc)
Additional Exterior Material	Wood paneling
Window (Type, pattern, material)	1:1 sliders vinyl
Porch	1 story front

Porch Enclosure	
Carport and/or Garage Form	
Carport/Garage Status	Historic
Carport/Garage Size	1-car
Carport/Garage Enclosure	
Additions Present	Numerous additions
Outbuildings	Non-historic outbuildings observedA historic garage to the east, non-historic ADU to the west
Outbuilding Records (type, use, exterior material)	A historic garage to the east, non-historic ADU to the west
Setting/Grounds Notes	
Additional Notes	

Resource Category	Building
Resource Number	56
Photo 1	
Photo 2	
Photo 3	**N/a**
Photo 4	**N/a**
Address	1 CHAPMAN STREET

Use (original, subsequent, current)	Church
Date of Construction	1960
Building Type	Churches/ Places of Worship
House Type	
Single-Family House Type	
If Ranch House (select type)	
Architectural Style	No Academic Style
Number of Stories	1
Roof Type	Gable (cross, front, multi or side)
Roof Material	Asphalt (composition) shingle
Chimney (number of)	0
Chimney Material	
Construction System	Concrete
Foundation Type	Concrete Block
Foundation Material	Continuous
Exterior Material	Concrete
Additional Exterior Material	Brick
Window (Type, pattern, material)	Aluminum 1/1 single hung, and horizontal 2/2
Porch	
Porch Enclosure	
Carport and/or Garage Form	
Carport/Garage Status	
Carport/Garage Size	
Carport/Garage Enclosure	
Additions Present	Non historic rear addition
Outbuildings	Non-historic outbuildings observedConcrete block ruins
Outbuilding Records (type, use, exterior material)	Concrete block ruins
Setting/Grounds Notes	
Additional Notes	

Resource Category	Object
Resource Number	57
Photo 1	
Photo 2	**N/a**
Photo 3	**N/a**
Photo 4	**N/a**
Address	CORNER OF CHAPMAN AND CORNWALL
Use (original, subsequent, current)	Street Marker
Date of Construction	0
Building Type	
House Type	
Single-Family House Type	
If Ranch House (select type)	
Architectural Style	
Number of Stories	0
Roof Type	
Roof Material	
Chimney (number of)	
Chimney Material	
Construction System	
Foundation Type	
Foundation Material	
Exterior Material	Concrete
Additional Exterior Material	

Window (Type, pattern, material)	
Porch	
Porch Enclosure	
Carport and/or Garage Form	
Carport/Garage Status	
Carport/Garage Size	
Carport/Garage Enclosure	
Additions Present	
Outbuildings	
Outbuilding Records (type, use, exterior material)	
Setting/Grounds Notes	
Additional Notes	Historic street marker

Resource Category	Building
Resource Number	58
Photo 1	
Photo 2	
Photo 3	**N/a**
Photo 4	**N/a**
Address	727 BARTON STREET

Use (original, subsequent, current)	Residential
Date of Construction	1956
Building Type	Houses
House Type	Single-family house
Single-Family House Type	1 TO 1 1/2 STORY Ranch House (alphabet, architect designed, bungalow ranch, compact, courtyard, linear, rambling)
If Ranch House (select type)	Bungalow Ranch
Architectural Style	No Academic Style
Number of Stories	1
Roof Type	Gable (cross, front, multi or side)
Roof Material	Asphalt (composition) shingle
Chimney (number of)	0
Chimney Material	
Construction System	Concrete
Foundation Type	Unknown/obscured
Foundation Material	Continuous
Exterior Material	Stucco
Additional Exterior Material	Cocina stucco
Window (Type, pattern, material)	2:2 aluminum
Porch	1 story front
Porch Enclosure	
Carport and/or Garage Form	
Carport/Garage Status	Non-Historic
Carport/Garage Size	1-car
Carport/Garage Enclosure	Attached
Additions Present	
Outbuildings	Non-historic outbuildings observed
Outbuilding Records (type, use, exterior material)	
Setting/Grounds Notes	
Additional Notes	

Resource Category	Building
Resource Number	59
Photo 1	
Photo 2	
Photo 3	**N/a**
Photo 4	**N/a**
Address	724 BARTON STREET

Use (original, subsequent, current)	Residential
Date of Construction	1910
Building Type	Houses
House Type	Single-family house
Single-Family House Type	1 TO 1 1/2 STORY Side Hallway
If Ranch House (select type)	
Architectural Style	No Academic Style
Number of Stories	1
Roof Type	Hip
Roof Material	Asphalt (composition) shingle
Chimney (number of)	0
Chimney Material	
Construction System	Wood
Foundation Type	Brick
Foundation Material	Pier/Post (with infill)
Exterior Material	Wood
Additional Exterior Material	
Window (Type, pattern, material)	Aluminum 2/2 single hung, vinyl 6/6 single hung, vertical 2/2 wooden double hung
Porch	1 story front
Porch Enclosure	
Carport and/or Garage Form	
Carport/Garage Status	
Carport/Garage Size	
Carport/Garage Enclosure	
Additions Present	Non historic rear and side
Outbuildings	No outbuildings
Outbuilding Records (type, use, exterior material)	
Setting/Grounds Notes	
Additional Notes	Tuscan wood posts/columns with masonry stucco bases

Resource Category	Building
Resource Number	61
Photo 1	
Photo 2	
Photo 3	**N/a**
Photo 4	**N/a**
Address	720 BARTON STREET

Use (original, subsequent, current)	Residential
Date of Construction	1940
Building Type	Houses
House Type	Single-family house
Single-Family House Type	1 TO 1 1/2 STORY Side Hallway Cottage
If Ranch House (select type)	
Architectural Style	No Academic Style
Number of Stories	1
Roof Type	Hip
Roof Material	Asphalt (composition) shingle
Chimney (number of)	0
Chimney Material	
Construction System	Wood
Foundation Type	Brick
Foundation Material	Pier/Post (with infill)
Exterior Material	Synthetics (vinyl, tarpaper, asbestos, etc)
Additional Exterior Material	
Window (Type, pattern, material)	Horizontal 2/2 aluminum single hung
Porch	1 story front
Porch Enclosure	
Carport and/or Garage Form	
Carport/Garage Status	
Carport/Garage Size	
Carport/Garage Enclosure	
Additions Present	
Outbuildings	No outbuildings
Outbuilding Records (type, use, exterior material)	
Setting/Grounds Notes	
Additional Notes	

Resource Category	Building
Resource Number	62
Photo 1	
Photo 2	
Photo 3	**N/a**
Photo 4	**N/a**
Address	719 BARTON STREET

Use (original, subsequent, current)	Residential
Date of Construction	1910
Building Type	Houses
House Type	Single-family house
Single-Family House Type	1 TO 1 1/2 STORY Georgian Cottage
If Ranch House (select type)	
Architectural Style	No Academic Style
Number of Stories	1
Roof Type	Hip
Roof Material	Asphalt (composition) shingle
Chimney (number of)	1
Chimney Material	Stuccoed Masonry
Construction System	Unknown
Foundation Type	Brick
Foundation Material	Continuous
Exterior Material	Synthetics (vinyl, tarpaper, asbestos, etc)
Additional Exterior Material	Brick
Window (Type, pattern, material)	2:2 aluminum
Porch	1 story front
Porch Enclosure	
Carport and/or Garage Form	
Carport/Garage Status	Non-Historic
Carport/Garage Size	2-car
Carport/Garage Enclosure	Attached
Additions Present	
Outbuildings	No outbuildings
Outbuilding Records (type, use, exterior material)	
Setting/Grounds Notes	
Additional Notes	

Resource Category	Building
Resource Number	63
Photo 1	
Photo 2	
Photo 3	**N/a**
Photo 4	**N/a**
Address	716 BARTON STREET

Use (original, subsequent, current)	Residential
Date of Construction	1940
Building Type	Houses
House Type	Single-family house
Single-Family House Type	1 TO 1 1/2 STORY Side Hallway Cottage
If Ranch House (select type)	
Architectural Style	No Academic Style
Number of Stories	1
Roof Type	Hip
Roof Material	Asphalt (composition) shingle
Chimney (number of)	0
Chimney Material	
Construction System	Wood
Foundation Type	Brick
Foundation Material	Pier/Post (with infill)
Exterior Material	Wood
Additional Exterior Material	
Window (Type, pattern, material)	None
Porch	1 story front
Porch Enclosure	
Carport and/or Garage Form	
Carport/Garage Status	
Carport/Garage Size	
Carport/Garage Enclosure	
Additions Present	
Outbuildings	No outbuildings
Outbuilding Records (type, use, exterior material)	
Setting/Grounds Notes	
Additional Notes	Under construction. Gutted, chimney removed, porch features original, 2 story addition being added

Resource Category	Building
Resource Number	4
Photo 1	
Photo 2	
Photo 3	**N/a**
Photo 4	**N/a**
Address	1103 CORNWALL STREET

Use (original, subsequent, current)	Residential
Date of Construction	1960
Building Type	Houses
House Type	Single-family house
Single-Family House Type	1 TO 1 1/2 STORY Ranch House (alphabet, architect designed, bungalow ranch, compact, courtyard, linear, rambling)
If Ranch House (select type)	Bungalow ranch
Architectural Style	No Academic Style
Number of Stories	1
Roof Type	Gable (cross, front, multi or side)
Roof Material	Monel
Chimney (number of)	0
Chimney Material	
Construction System	Unknown
Foundation Type	Concrete Poured
Foundation Material	Continuous
Exterior Material	Brick
Additional Exterior Material	
Window (Type, pattern, material)	1/1 vinyl single hung
Porch	
Porch Enclosure	
Carport and/or Garage Form	
Carport/Garage Status	
Carport/Garage Size	
Carport/Garage Enclosure	
Additions Present	
Outbuildings	No outbuildings
Outbuilding Records (type, use, exterior material)	
Setting/Grounds Notes	
Additional Notes	

Resource Category	Building
Resource Number	64
Photo 1	
Photo 2	
Photo 3	**N/a**
Photo 4	**N/a**
Address	714 BARTON STREET

Use (original, subsequent, current)	Residential
Date of Construction	1926
Building Type	Houses
House Type	Single-family house
Single-Family House Type	1 TO 1 1/2 STORY Bungalow (cross gable, front gable, side gable, or hip)
If Ranch House (select type)	
Architectural Style	No Academic Style
Number of Stories	2
Roof Type	Gable (cross, front, multi or side)
Roof Material	Asphalt (composition) shingle
Chimney (number of)	1
Chimney Material	Brick
Construction System	Unknown
Foundation Type	Unknown/obscured
Foundation Material	Continuous
Exterior Material	Synthetics (vinyl, tarpaper, asbestos, etc)
Additional Exterior Material	
Window (Type, pattern, material)	Vinyl 1/1 single hung, Hexagon window, sliding double lite vinyl
Porch	1 story front
Porch Enclosure	
Carport and/or Garage Form	
Carport/Garage Status	
Carport/Garage Size	
Carport/Garage Enclosure	
Additions Present	
Outbuildings	No outbuildings
Outbuilding Records (type, use, exterior material)	
Setting/Grounds Notes	
Additional Notes	Altered. Brick veneer and 2nd story added. Circa 1990. Historic integrity lost

Resource Category	Building
Resource Number	65
Photo 1	
Photo 2	
Photo 3	**N/a**
Photo 4	**N/a**
Address	721 BARTON STREET

Use (original, subsequent, current)	Residential
Date of Construction	1930
Building Type	Houses
House Type	Single-family house
Single-Family House Type	1 TO 1 1/2 STORY Shotgun
If Ranch House (select type)	
Architectural Style	No Academic Style
Number of Stories	1
Roof Type	Gable (cross, front, multi or side)
Roof Material	Asphalt (composition) shingle
Chimney (number of)	1
Chimney Material	Brick
Construction System	Wood
Foundation Type	Brick
Foundation Material	Pier/Post (no infill)
Exterior Material	Synthetics (vinyl, tarpaper, asbestos, etc)
Additional Exterior Material	
Window (Type, pattern, material)	Tarped
Porch	1 story front
Porch Enclosure	
Carport and/or Garage Form	
Carport/Garage Status	Non-Historic
Carport/Garage Size	1-car
Carport/Garage Enclosure	
Additions Present	
Outbuildings	No outbuildings
Outbuilding Records (type, use, exterior material)	
Setting/Grounds Notes	
Additional Notes	Do research on Sanborn

Resource Category	Building
Resource Number	66
Photo 1	
Photo 2	
Photo 3	**N/a**
Photo 4	**N/a**
Address	711 BARTON STREET

Use (original, subsequent, current)	Residential
Date of Construction	1910
Building Type	Houses
House Type	Duplex
Single-Family House Type	1 TO 1 1/2 STORY Double Shotgun
If Ranch House (select type)	
Architectural Style	No Academic Style
Number of Stories	1
Roof Type	Gable (cross, front, multi or side)
Roof Material	Asphalt (composition) shingle
Chimney (number of)	0
Chimney Material	
Construction System	Wood
Foundation Type	Brick
Foundation Material	Pier/Post (with infill)
Exterior Material	Synthetics (vinyl, tarpaper, asbestos, etc)
Additional Exterior Material	
Window (Type, pattern, material)	1:1 aluminum
Porch	1 story front
Porch Enclosure	
Carport and/or Garage Form	
Carport/Garage Status	
Carport/Garage Size	
Carport/Garage Enclosure	
Additions Present	Addition off back
Outbuildings	No outbuildings
Outbuilding Records (type, use, exterior material)	
Setting/Grounds Notes	
Additional Notes	

Resource Category	Building
Resource Number	5
Photo 1	
Photo 2	

Photo 3	
Photo 4	**N/a**
Address	1107 CORNWALL STREET
Use (original, subsequent, current)	Residential
Date of Construction	1956
Building Type	Houses
House Type	Single-family house
Single-Family House Type	1 TO 1 1/2 STORY Ranch House (alphabet, architect designed, bungalow ranch, compact, courtyard, linear, rambling)
If Ranch House (select type)	Bungalow ranch
Architectural Style	No Academic Style
Number of Stories	1
Roof Type	Hip
Roof Material	Asphalt (composition) shingle
Chimney (number of)	1
Chimney Material	Concrete Block
Construction System	Concrete
Foundation Type	Concrete Block
Foundation Material	Continuous
Exterior Material	Synthetics (vinyl, tarpaper, asbestos, etc)
Additional Exterior Material	
Window (Type, pattern, material)	6/6 single hung vinyl
Porch	1 story front

Porch Enclosure	Infilled with walls
Carport and/or Garage Form	
Carport/Garage Status	
Carport/Garage Size	
Carport/Garage Enclosure	
Additions Present	
Outbuildings	No outbuildings
Outbuilding Records (type, use, exterior material)	
Setting/Grounds Notes	
Additional Notes	

Resource Category	Building
Resource Number	68
Photo 1	
Photo 2	
Photo 3	**N/a**
Photo 4	**N/a**
Address	710 BARTON STREET

Use (original, subsequent, current)	Residential
Date of Construction	1926
Building Type	Houses
House Type	Duplex
Single-Family House Type	1 TO 1 1/2 STORY Double Shotgun
If Ranch House (select type)	
Architectural Style	No Academic Style
Number of Stories	1
Roof Type	Gable (cross, front, multi or side)
Roof Material	Asphalt (composition) shingle
Chimney (number of)	1
Chimney Material	Brick
Construction System	Wood
Foundation Type	Brick
Foundation Material	Pier/Post (with infill)
Exterior Material	Synthetics (vinyl, tarpaper, asbestos, etc)
Additional Exterior Material	
Window (Type, pattern, material)	Vinyl 6/1 single hung, aluminum horizontal 2/2 single hung
Porch	1 story front
Porch Enclosure	
Carport and/or Garage Form	
Carport/Garage Status	
Carport/Garage Size	
Carport/Garage Enclosure	
Additions Present	Side addition non historic
Outbuildings	No outbuildings
Outbuilding Records (type, use, exterior material)	
Setting/Grounds Notes	
Additional Notes	Originally a duplex converted to single family

Resource Category	Building
Resource Number	69
Photo 1	
Photo 2	
Photo 3	**N/a**
Photo 4	**N/a**
Address	706 BARTON STREET

Use (original, subsequent, current)	Residential
Date of Construction	1926
Building Type	Houses
House Type	Single-family house
Single-Family House Type	1 TO 1 1/2 STORY Shotgun
If Ranch House (select type)	
Architectural Style	No Academic Style
Number of Stories	1
Roof Type	Gable (cross, front, multi or side)
Roof Material	Asphalt (composition) shingle
Chimney (number of)	0
Chimney Material	
Construction System	Wood
Foundation Type	Concrete Block
Foundation Material	Pier/Post (with infill)
Exterior Material	Synthetics (vinyl, tarpaper, asbestos, etc)
Additional Exterior Material	
Window (Type, pattern, material)	1:1 vinyl
Porch	1 story front
Porch Enclosure	
Carport and/or Garage Form	
Carport/Garage Status	
Carport/Garage Size	
Carport/Garage Enclosure	
Additions Present	Side addition
Outbuildings	No outbuildings
Outbuilding Records (type, use, exterior material)	
Setting/Grounds Notes	
Additional Notes	

Resource Category	Building
Resource Number	72
Photo 1	
Photo 2	
Photo 3	**N/a**
Photo 4	**N/a**
Address	24 SHEFFIELD STREET

Use (original, subsequent, current)	Residential
Date of Construction	1950
Building Type	Houses
House Type	Single-family house
Single-Family House Type	1 TO 1 1/2 STORY Ranch House (alphabet, architect designed, bungalow ranch, compact, courtyard, linear, rambling)
If Ranch House (select type)	Linear
Architectural Style	No Academic Style
Number of Stories	1
Roof Type	Hip
Roof Material	Asphalt (composition) shingle
Chimney (number of)	0
Chimney Material	
Construction System	Concrete
Foundation Type	Concrete Block
Foundation Material	Continuous
Exterior Material	Concrete
Additional Exterior Material	
Window (Type, pattern, material)	Vinyl
Porch	1 story front
Porch Enclosure	
Carport and/or Garage Form	
Carport/Garage Status	
Carport/Garage Size	
Carport/Garage Enclosure	
Additions Present	
Outbuildings	No outbuildings
Outbuilding Records (type, use, exterior material)	
Setting/Grounds Notes	
Additional Notes	

Resource Category	Building
Resource Number	45
Photo 1	
Photo 2	
Photo 3	**N/a**
Photo 4	**N/a**
Address	21 NELSON STREET

Use (original, subsequent, current)	Residential
Date of Construction	1910
Building Type	Houses
House Type	Single-family house
Single-Family House Type	1 TO 1 1/2 STORY Georgian Cottage
If Ranch House (select type)	
Architectural Style	No Academic Style
Number of Stories	1
Roof Type	Hip
Roof Material	Asphalt (composition) shingle
Chimney (number of)	0
Chimney Material	
Construction System	Wood
Foundation Type	Unknown/obscured
Foundation Material	Pier/Post (with infill)
Exterior Material	Synthetics (vinyl, tarpaper, asbestos, etc)
Additional Exterior Material	
Window (Type, pattern, material)	4:4 wood double hung
Porch	1 story front
Porch Enclosure	Screened
Carport and/or Garage Form	
Carport/Garage Status	
Carport/Garage Size	
Carport/Garage Enclosure	
Additions Present	Additional side rear porch filled in
Outbuildings	No outbuildings
Outbuilding Records (type, use, exterior material)	
Setting/Grounds Notes	
Additional Notes	Wrap around screen porch

Resource Category	Building
Resource Number	71
Photo 1	
Photo 2	
Photo 3	**N/a**
Photo 4	**N/a**
Address	604 CORNWALL STREET

Use (original, subsequent, current)	Residential
Date of Construction	1910
Building Type	Houses
House Type	Single-family house
Single-Family House Type	1 TO 1 1/2 STORY Georgian Cottage
If Ranch House (select type)	
Architectural Style	No Academic Style
Number of Stories	1
Roof Type	Gable (cross, front, multi or side)
Roof Material	Asphalt (composition) shingle
Chimney (number of)	2
Chimney Material	Other
Construction System	Wood
Foundation Type	Brick
Foundation Material	Pier/Post (with infill)
Exterior Material	Synthetics (vinyl, tarpaper, asbestos, etc)
Additional Exterior Material	Brick
Window (Type, pattern, material)	Vinyl 6/6 single hung
Porch	1 story front
Porch Enclosure	
Carport and/or Garage Form	
Carport/Garage Status	Non-Historic
Carport/Garage Size	2-car
Carport/Garage Enclosure	
Additions Present	Multiple additions, 1 Historic others non historic
Outbuildings	Non-historic outbuildings observed
Outbuilding Records (type, use, exterior material)	
Setting/Grounds Notes	
Additional Notes	

Resource Category	Building
Resource Number	6
Photo 1	
Photo 2	
Photo 3	**N/a**
Photo 4	**N/a**
Address	1105 CORNWALL STREET

Use (original, subsequent, current)	Residential
Date of Construction	1956
Building Type	Houses
House Type	Single-family house
Single-Family House Type	1 TO 1 1/2 STORY Ranch House (alphabet, architect designed, bungalow ranch, compact, courtyard, linear, rambling)
If Ranch House (select type)	Bungalow ranch
Architectural Style	No Academic Style
Number of Stories	1
Roof Type	Gable (cross, front, multi or side)
Roof Material	Asphalt (composition) shingle
Chimney (number of)	1
Chimney Material	Concrete Block
Construction System	Concrete
Foundation Type	Concrete Block
Foundation Material	Continuous
Exterior Material	Concrete
Additional Exterior Material	
Window (Type, pattern, material)	1:1 aluminum and vinyl
Porch	1 story front
Porch Enclosure	
Carport and/or Garage Form	
Carport/Garage Status	
Carport/Garage Size	
Carport/Garage Enclosure	
Additions Present	
Outbuildings	No outbuildings
Outbuilding Records (type, use, exterior material)	
Setting/Grounds Notes	
Additional Notes	

Resource Category	Building
Resource Number	40
Photo 1	
Photo 2	
Photo 3	**N/a**
Photo 4	**N/a**
Address	17 NELSON STREET

Use (original, subsequent, current)	Residential
Date of Construction	1926
Building Type	Houses
House Type	Single-family house
Single-Family House Type	1 TO 1 1/2 STORY Georgian Cottage
If Ranch House (select type)	
Architectural Style	No Academic Style
Number of Stories	1
Roof Type	Hip
Roof Material	Asphalt (composition) shingle
Chimney (number of)	0
Chimney Material	
Construction System	Wood
Foundation Type	Brick
Foundation Material	Pier/Post (with infill)
Exterior Material	Wood
Additional Exterior Material	
Window (Type, pattern, material)	1:1 vinyl
Porch	1 story front
Porch Enclosure	
Carport and/or Garage Form	
Carport/Garage Status	
Carport/Garage Size	
Carport/Garage Enclosure	
Additions Present	
Outbuildings	No outbuildings
Outbuilding Records (type, use, exterior material)	
Setting/Grounds Notes	
Additional Notes	Appears vacant

Resource Category	Building
Resource Number	53
Photo 1	
Photo 2	
Photo 3	**N/a**
Photo 4	**N/a**
Address	8 CHAPMAN STREET

Use (original, subsequent, current)	Residential
Date of Construction	1959
Building Type	Houses
House Type	Single-family house
Single-Family House Type	1 TO 1 1/2 STORY Ranch House (alphabet, architect designed, bungalow ranch, compact, courtyard, linear, rambling)
If Ranch House (select type)	Bungalow ranch
Architectural Style	No Academic Style
Number of Stories	1
Roof Type	Hip
Roof Material	Asphalt (composition) shingle
Chimney (number of)	1
Chimney Material	Concrete Block
Construction System	Concrete
Foundation Type	Concrete Block
Foundation Material	Continuous
Exterior Material	Concrete
Additional Exterior Material	
Window (Type, pattern, material)	2:2 aluminum
Porch	1 story front
Porch Enclosure	Screened
Carport and/or Garage Form	
Carport/Garage Status	Non-Historic
Carport/Garage Size	1-car
Carport/Garage Enclosure	
Additions Present	
Outbuildings	No outbuildings
Outbuilding Records (type, use, exterior material)	
Setting/Grounds Notes	
Additional Notes	

Resource Category	Building
Resource Number	73
Photo 1	
Photo 2	
Photo 3	**N/a**
Photo 4	**N/a**
Address	1415 CORNWALL STREET

Use (original, subsequent, current)	Residential
Date of Construction	1956
Building Type	Houses
House Type	Single-family house
Single-Family House Type	UNABLE TO DETERMINE TYPE
If Ranch House (select type)	
Architectural Style	No Academic Style
Number of Stories	1
Roof Type	Gable (cross, front, multi or side)
Roof Material	Asphalt (composition) shingle
Chimney (number of)	1
Chimney Material	Brick
Construction System	Concrete
Foundation Type	Concrete Block
Foundation Material	Continuous
Exterior Material	Synthetics (vinyl, tarpaper, asbestos, etc)
Additional Exterior Material	
Window (Type, pattern, material)	Vinyl, 2:2 aluminum, wood
Porch	1 story front
Porch Enclosure	
Carport and/or Garage Form	
Carport/Garage Status	
Carport/Garage Size	
Carport/Garage Enclosure	
Additions Present	Numerous additions
Outbuildings	No outbuildings
Outbuilding Records (type, use, exterior material)	
Setting/Grounds Notes	
Additional Notes	

Resource Category	Building
Resource Number	60
Photo 1	
Photo 2	
Photo 3	**N/a**
Photo 4	**N/a**
Address	723 BARTON STREET

Use (original, subsequent, current)	Residential
Date of Construction	1910
Building Type	Houses
House Type	Single-family house
Single-Family House Type	1 TO 1 1/2 STORY Georgian Cottage
If Ranch House (select type)	
Architectural Style	No Academic Style
Number of Stories	1
Roof Type	Hip
Roof Material	Asphalt (composition) shingle
Chimney (number of)	1
Chimney Material	Stuccoed Masonry
Construction System	Wood
Foundation Type	Unknown/obscured
Foundation Material	Pier/Post (with infill)
Exterior Material	Synthetics (vinyl, tarpaper, asbestos, etc)
Additional Exterior Material	
Window (Type, pattern, material)	6:6 vinyl
Porch	1 story front
Porch Enclosure	
Carport and/or Garage Form	
Carport/Garage Status	
Carport/Garage Size	
Carport/Garage Enclosure	
Additions Present	
Outbuildings	Historic outbuildings observedConcrete block front gable garage
Outbuilding Records (type, use, exterior material)	Concrete block front gable garage
Setting/Grounds Notes	
Additional Notes	

Resource Category	Building
Resource Number	75
Photo 1	
Photo 2	
Photo 3	**N/a**
Photo 4	**N/a**
Address	1132 CORNWALL STREET

Use (original, subsequent, current)	Residential
Date of Construction	1957
Building Type	Houses
House Type	Single-family house
Single-Family House Type	1 TO 1 1/2 STORY Bungalow (cross gable, front gable, side gable, or hip)
If Ranch House (select type)	
Architectural Style	No Academic Style
Number of Stories	1
Roof Type	Hip
Roof Material	Asphalt (composition) shingle
Chimney (number of)	1
Chimney Material	Concrete Block
Construction System	Concrete
Foundation Type	Concrete Block
Foundation Material	Continuous
Exterior Material	Concrete
Additional Exterior Material	
Window (Type, pattern, material)	1:1 vinyl
Porch	1 story front
Porch Enclosure	
Carport and/or Garage Form	
Carport/Garage Status	
Carport/Garage Size	
Carport/Garage Enclosure	
Additions Present	
Outbuildings	No outbuildings
Outbuilding Records (type, use, exterior material)	
Setting/Grounds Notes	
Additional Notes	Awning on porch

Resource Category	Building
Resource Number	76
Photo 1	
Photo 2	
Photo 3	**N/a**
Photo 4	**N/a**
Address	1134 CORNWALL STREET

Use (original, subsequent, current)	Residential
Date of Construction	1956
Building Type	Houses
House Type	Single-family house
Single-Family House Type	1 TO 1 1/2 STORY Bungalow (cross gable, front gable, side gable, or hip)
If Ranch House (select type)	
Architectural Style	No Academic Style
Number of Stories	1
Roof Type	Hip
Roof Material	Asphalt (composition) shingle
Chimney (number of)	1
Chimney Material	Concrete Block
Construction System	Concrete
Foundation Type	Concrete Block
Foundation Material	Continuous
Exterior Material	Concrete
Additional Exterior Material	Wood vertical boards
Window (Type, pattern, material)	1/1 metal single hung, horizontal 2/2 aluminum single hung
Porch	1 story front
Porch Enclosure	
Carport and/or Garage Form	
Carport/Garage Status	
Carport/Garage Size	
Carport/Garage Enclosure	
Additions Present	
Outbuildings	No outbuildings
Outbuilding Records (type, use, exterior material)	
Setting/Grounds Notes	
Additional Notes	Curved concrete block columns with brick base on porch

Resource Category	Building
Resource Number	77
Photo 1	
Photo 2	
Photo 3	**N/a**
Photo 4	**N/a**
Address	5 DUTTON STREET
Use (original, subsequent, current)	Residential
Date of Construction	1910
Building Type	Houses
House Type	Single-family house

Single-Family House Type	1 TO 1 1/2 STORY Bungalow (cross gable, front gable, side gable, or hip)
If Ranch House (select type)	
Architectural Style	No Academic Style
Number of Stories	1
Roof Type	Gable (cross, front, multi or side)
Roof Material	Asphalt (composition) shingle
Chimney (number of)	0
Chimney Material	
Construction System	Wood
Foundation Type	Unknown/obscured
Foundation Material	Continuous
Exterior Material	Wood
Additional Exterior Material	Stucco foundation
Window (Type, pattern, material)	1:1 vinyl
Porch	1 story front
Porch Enclosure	
Carport and/or Garage Form	
Carport/Garage Status	
Carport/Garage Size	
Carport/Garage Enclosure	
Additions Present	
Outbuildings	No outbuildings
Outbuilding Records (type, use, exterior material)	
Setting/Grounds Notes	
Additional Notes	Metal awning in front. Historic dormer removed.

Resource Category	Building
Resource Number	78
Photo 1	
Photo 2	
Photo 3	**N/a**
Photo 4	**N/a**
Address	2 DUTTON STREET

Use (original, subsequent, current)	Residential
Date of Construction	1910
Building Type	Houses
House Type	Single-family house
Single-Family House Type	1 TO 1 1/2 STORY Bungalow (cross gable, front gable, side gable, or hip)
If Ranch House (select type)	
Architectural Style	No Academic Style
Number of Stories	1
Roof Type	Gable (cross, front, multi or side)
Roof Material	
Chimney (number of)	0
Chimney Material	
Construction System	Wood
Foundation Type	Brick
Foundation Material	Pier/Post (with infill)
Exterior Material	Wood
Additional Exterior Material	
Window (Type, pattern, material)	Narrow 6/1 wooden double hung
Porch	1 story front
Porch Enclosure	
Carport and/or Garage Form	
Carport/Garage Status	Non-Historic
Carport/Garage Size	2-car
Carport/Garage Enclosure	
Additions Present	Historic addition on rear
Outbuildings	No outbuildings
Outbuilding Records (type, use, exterior material)	
Setting/Grounds Notes	
Additional Notes	High historic integrity, wooden Tuscan columns, ornamental brackets, dormer

Resource Category	Building
Resource Number	79
Photo 1	
Photo 2	
Photo 3	**N/a**
Photo 4	**N/a**
Address	11 DUTTON STREET
Use (original, subsequent, current)	Residential
Date of Construction	1956
Building Type	Houses
House Type	Single-family house

Single-Family House Type	1 TO 1 1/2 STORY Bungalow (cross gable, front gable, side gable, or hip)
If Ranch House (select type)	
Architectural Style	No Academic Style
Number of Stories	1
Roof Type	Hip
Roof Material	Asphalt (composition) shingle
Chimney (number of)	0
Chimney Material	
Construction System	Concrete
Foundation Type	Concrete Block
Foundation Material	Continuous
Exterior Material	Synthetics (vinyl, tarpaper, asbestos, etc)
Additional Exterior Material	
Window (Type, pattern, material)	2:2 wood, picture window in front
Porch	1 story front
Porch Enclosure	Screened
Carport and/or Garage Form	
Carport/Garage Status	
Carport/Garage Size	
Carport/Garage Enclosure	
Additions Present	
Outbuildings	No outbuildings
Outbuilding Records (type, use, exterior material)	
Setting/Grounds Notes	
Additional Notes	

Resource Category	Building
Resource Number	80
Photo 1	
Photo 2	
Photo 3	**N/a**
Photo 4	**N/a**
Address	8 DUTTON STREET

Use (original, subsequent, current)	Residential
Date of Construction	1910
Building Type	Houses
House Type	Single-family house
Single-Family House Type	1 TO 1 1/2 STORY Bungalow (cross gable, front gable, side gable, or hip)
If Ranch House (select type)	
Architectural Style	No Academic Style
Number of Stories	1
Roof Type	Gable (cross, front, multi or side)
Roof Material	Asphalt (composition) shingle
Chimney (number of)	0
Chimney Material	
Construction System	Wood
Foundation Type	Brick
Foundation Material	Pier/Post (with infill)
Exterior Material	Wood
Additional Exterior Material	
Window (Type, pattern, material)	Narrow 6/6 wooden double hung, horizontal 2/2 wooden double hung
Porch	1 story front
Porch Enclosure	Screened
Carport and/or Garage Form	
Carport/Garage Status	Non-Historic
Carport/Garage Size	1-car
Carport/Garage Enclosure	
Additions Present	Historic addition rear
Outbuildings	Non-historic outbuildings observed
Outbuilding Records (type, use, exterior material)	
Setting/Grounds Notes	
Additional Notes	Similar to other 2 side gabled cottages on street

Resource Category	Building
Resource Number	81
Photo 1	
Photo 2	
Photo 3	**N/a**
Photo 4	**N/a**
Address	13 DUTTON STREET

Use (original, subsequent, current)	Residential
Date of Construction	1956
Building Type	Houses
House Type	Single-family house
Single-Family House Type	1 TO 1 1/2 STORY Ranch House (alphabet, architect designed, bungalow ranch, compact, courtyard, linear, rambling)
If Ranch House (select type)	Bungalow ranch
Architectural Style	No Academic Style
Number of Stories	1
Roof Type	Hip
Roof Material	Asphalt (composition) shingle
Chimney (number of)	1
Chimney Material	Concrete Block
Construction System	Concrete
Foundation Type	Concrete Block
Foundation Material	Continuous
Exterior Material	Concrete
Additional Exterior Material	
Window (Type, pattern, material)	1:1 vinyl
Porch	1 story front
Porch Enclosure	
Carport and/or Garage Form	
Carport/Garage Status	
Carport/Garage Size	
Carport/Garage Enclosure	
Additions Present	
Outbuildings	No outbuildings
Outbuilding Records (type, use, exterior material)	
Setting/Grounds Notes	
Additional Notes	

Resource Category	Building
Resource Number	82
Photo 1	
Photo 2	
Photo 3	**N/a**
Photo 4	**N/a**
Address	12 DUTTON STREET

Use (original, subsequent, current)	Residential
Date of Construction	1957
Building Type	Houses
House Type	Single-family house
Single-Family House Type	1 TO 1 1/2 STORY Ranch House (alphabet, architect designed, bungalow ranch, compact, courtyard, linear, rambling)
If Ranch House (select type)	Bungalow ranch
Architectural Style	No Academic Style
Number of Stories	1
Roof Type	Hip
Roof Material	Asphalt (composition) shingle
Chimney (number of)	1
Chimney Material	Concrete Block
Construction System	Concrete
Foundation Type	Concrete Block
Foundation Material	Continuous
Exterior Material	Concrete
Additional Exterior Material	Brick
Window (Type, pattern, material)	narrow 2/1 wood wingle hung, picture window with 1/1 wood double hung flanking 1/1 wood double hung
Porch	1 story front
Porch Enclosure	
Carport and/or Garage Form	
Carport/Garage Status	
Carport/Garage Size	
Carport/Garage Enclosure	
Additions Present	
Outbuildings	Non-historic outbuildings observed
Outbuilding Records (type, use, exterior material)	
Setting/Grounds Notes	
Additional Notes	Curved concrete block posts with brick bases on porch, aluminum awning

Resource Category	Building
Resource Number	83
Photo 1	
Photo 2	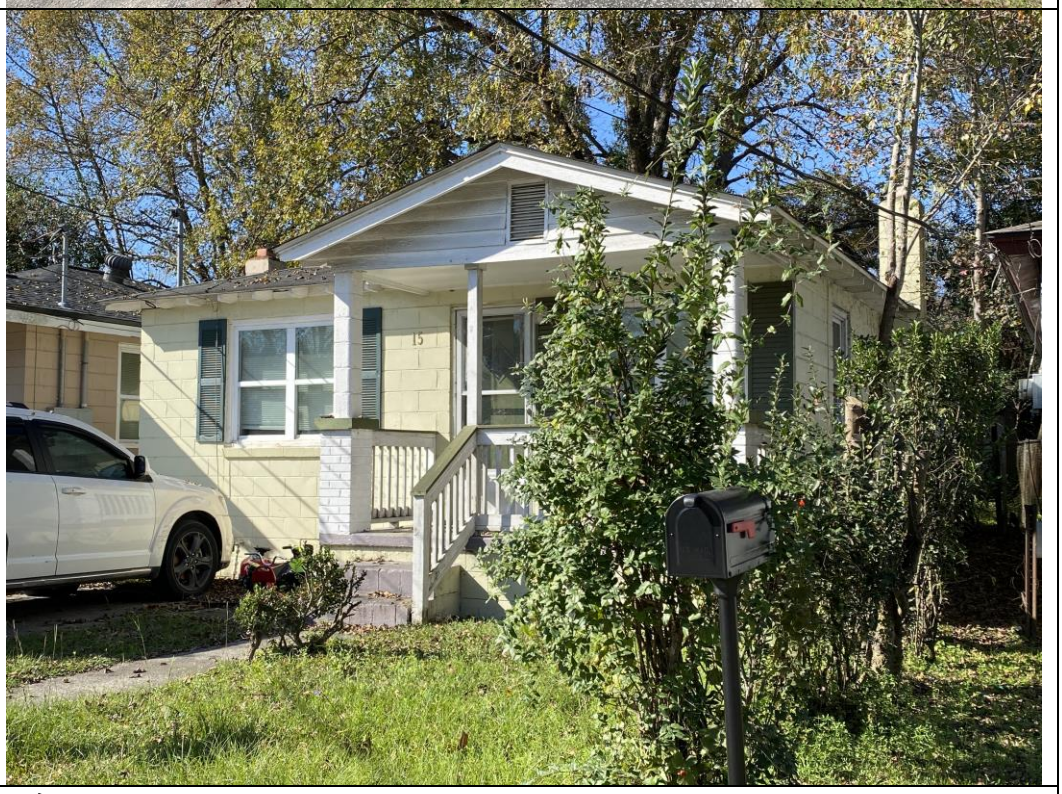
Photo 3	**N/a**
Photo 4	**N/a**
Address	15 DUTTON STREET

Use (original, subsequent, current)	Residential
Date of Construction	1956
Building Type	Houses
House Type	Single-family house
Single-Family House Type	1 TO 1 1/2 STORY Ranch House (alphabet, architect designed, bungalow ranch, compact, courtyard, linear, rambling)
If Ranch House (select type)	Bungalow ranch
Architectural Style	No Academic Style
Number of Stories	1
Roof Type	Hip
Roof Material	Asphalt (composition) shingle
Chimney (number of)	1
Chimney Material	Concrete Block
Construction System	Concrete
Foundation Type	Concrete Block
Foundation Material	Continuous
Exterior Material	Concrete
Additional Exterior Material	
Window (Type, pattern, material)	1:1 vinyl
Porch	1 story front
Porch Enclosure	
Carport and/or Garage Form	
Carport/Garage Status	
Carport/Garage Size	
Carport/Garage Enclosure	
Additions Present	
Outbuildings	No outbuildings
Outbuilding Records (type, use, exterior material)	
Setting/Grounds Notes	
Additional Notes	May be original front door

Resource Category	Building
Resource Number	84
Photo 1	
Photo 2	
Photo 3	**N/a**
Photo 4	**N/a**
Address	14 DUTTON STREET

Use (original, subsequent, current)	Residential
Date of Construction	1957
Building Type	Houses
House Type	Single-family house
Single-Family House Type	1 TO 1 1/2 STORY Ranch House (alphabet, architect designed, bungalow ranch, compact, courtyard, linear, rambling)
If Ranch House (select type)	Bungalow ranch
Architectural Style	No Academic Style
Number of Stories	1
Roof Type	Hip
Roof Material	Asphalt (composition) shingle
Chimney (number of)	1
Chimney Material	Concrete Block
Construction System	Concrete
Foundation Type	Concrete Block
Foundation Material	Pilings
Exterior Material	Concrete
Additional Exterior Material	Brick
Window (Type, pattern, material)	1/1 wooden double hung, horizontal 2/2 wooden double hung, wooden picture window
Porch	1 story front
Porch Enclosure	
Carport and/or Garage Form	
Carport/Garage Status	
Carport/Garage Size	
Carport/Garage Enclosure	
Additions Present	
Outbuildings	No outbuildings
Outbuilding Records (type, use, exterior material)	
Setting/Grounds Notes	
Additional Notes	Wooden square trim around porch

Resource Category	Building
Resource Number	85
Photo 1	
Photo 2	
Photo 3	**N/a**
Photo 4	**N/a**
Address	16 DUTTON STREET

Use (original, subsequent, current)	Residential
Date of Construction	1959
Building Type	Houses
House Type	Single-family house
Single-Family House Type	1 TO 1 1/2 STORY Ranch House (alphabet, architect designed, bungalow ranch, compact, courtyard, linear, rambling)
If Ranch House (select type)	Bungalow ranch
Architectural Style	No Academic Style
Number of Stories	1
Roof Type	Hip
Roof Material	Asphalt (composition) shingle
Chimney (number of)	0
Chimney Material	
Construction System	Concrete
Foundation Type	Concrete Block
Foundation Material	Continuous
Exterior Material	Concrete
Additional Exterior Material	Vertical wood planks
Window (Type, pattern, material)	6/6 vinyl single hung
Porch	1 story front
Porch Enclosure	Infilled with walls
Carport and/or Garage Form	
Carport/Garage Status	
Carport/Garage Size	
Carport/Garage Enclosure	
Additions Present	
Outbuildings	No outbuildings
Outbuilding Records (type, use, exterior material)	
Setting/Grounds Notes	
Additional Notes	Aluminum awnings

Resource Category	Building
Resource Number	7
Photo 1	
Photo 2	
Photo 3	**N/a**
Photo 4	**N/a**
Address	1115 CORNWALL STREET

Use (original, subsequent, current)	Residential
Date of Construction	1958
Building Type	Houses
House Type	Single-family house
Single-Family House Type	1 TO 1 1/2 STORY Bungalow (cross gable, front gable, side gable, or hip)
If Ranch House (select type)	
Architectural Style	No Academic Style
Number of Stories	1
Roof Type	Gable (cross, front, multi or side)
Roof Material	Metal
Chimney (number of)	1
Chimney Material	Concrete Block
Construction System	Concrete
Foundation Type	Concrete Block
Foundation Material	Continuous
Exterior Material	Concrete
Additional Exterior Material	
Window (Type, pattern, material)	2:2 aluminum
Porch	1 story front
Porch Enclosure	
Carport and/or Garage Form	
Carport/Garage Status	
Carport/Garage Size	
Carport/Garage Enclosure	
Additions Present	
Outbuildings	No outbuildings
Outbuilding Records (type, use, exterior material)	
Setting/Grounds Notes	
Additional Notes	

Resource Category	Building
Resource Number	86
Photo 1	
Photo 2	
Photo 3	**N/a**
Photo 4	**N/a**
Address	1411 CORNWALL STREET

Use (original, subsequent, current)	Residential
Date of Construction	1956
Building Type	Houses
House Type	Single-family house
Single-Family House Type	1 TO 1 1/2 STORY Ranch House (alphabet, architect designed, bungalow ranch, compact, courtyard, linear, rambling)
If Ranch House (select type)	Bungalow ranch
Architectural Style	No Academic Style
Number of Stories	1
Roof Type	Gable (cross, front, multi or side)
Roof Material	Asphalt (composition) shingle
Chimney (number of)	0
Chimney Material	
Construction System	Concrete
Foundation Type	Concrete Block
Foundation Material	Continuous
Exterior Material	Concrete
Additional Exterior Material	Vertical wood plank
Window (Type, pattern, material)	2/2 aluminum single hung
Porch	1 story front
Porch Enclosure	
Carport and/or Garage Form	
Carport/Garage Status	
Carport/Garage Size	
Carport/Garage Enclosure	
Additions Present	
Outbuildings	No outbuildings
Outbuilding Records (type, use, exterior material)	
Setting/Grounds Notes	
Additional Notes	On next door church property, recessed porch

Resource Category	Building
Resource Number	87
Photo 1	
Photo 2	
Photo 3	**N/a**
Photo 4	**N/a**
Address	1410 CORNWALL STREET

Use (original, subsequent, current)	Residential
Date of Construction	1942
Building Type	Houses
House Type	Single-family house
Single-Family House Type	1 TO 1 1/2 STORY Bungalow (cross gable, front gable, side gable, or hip)
If Ranch House (select type)	
Architectural Style	Craftsman
Number of Stories	1
Roof Type	Gable (cross, front, multi or side)
Roof Material	Asphalt (composition) shingle
Chimney (number of)	1
Chimney Material	Brick
Construction System	Wood
Foundation Type	Unknown/obscured
Foundation Material	Continuous
Exterior Material	Synthetics (vinyl, tarpaper, asbestos, etc)
Additional Exterior Material	
Window (Type, pattern, material)	1:1 vinyl
Porch	1 story front
Porch Enclosure	
Carport and/or Garage Form	
Carport/Garage Status	
Carport/Garage Size	
Carport/Garage Enclosure	
Additions Present	
Outbuildings	No outbuildings
Outbuilding Records (type, use, exterior material)	
Setting/Grounds Notes	
Additional Notes	Gable above porch filled in to living space

Resource Category	Building
Resource Number	88
Photo 1	
Photo 2	

Photo 3	
Photo 4	**N/a**
Address	5 GRIFFIN STREET
Use (original, subsequent, current)	Residential
Date of Construction	1926
Building Type	Houses
House Type	Single-family house
Single-Family House Type	1 TO 1 1/2 STORY Double Shotgun
If Ranch House (select type)	
Architectural Style	No Academic Style
Number of Stories	1
Roof Type	Gable (cross, front, multi or side)
Roof Material	Asphalt (composition) shingle
Chimney (number of)	1
Chimney Material	Brick
Construction System	Wood
Foundation Type	Brick
Foundation Material	Pier/Post (with infill)
Exterior Material	Synthetics (vinyl, tarpaper, asbestos, etc)
Additional Exterior Material	
Window (Type, pattern, material)	Boarded up
Porch	1 story front
Porch Enclosure	

Carport and/or Garage Form	
Carport/Garage Status	
Carport/Garage Size	
Carport/Garage Enclosure	
Additions Present	Historic side addition. Non historic porches
Outbuildings	No outbuildings
Outbuilding Records (type, use, exterior material)	
Setting/Grounds Notes	
Additional Notes	Ornamental iron posts on porch. Double shotgun converted to single-family

Resource Category	Building
Resource Number	89
Photo 1	
Photo 2	
Photo 3	**N/a**
Photo 4	**N/a**
Address	6 GRIFFIN STREET

Use (original, subsequent, current)	Residential
Date of Construction	1926
Building Type	Houses
House Type	Single-family house
Single-Family House Type	UNABLE TO DETERMINE TYPE
If Ranch House (select type)	
Architectural Style	No Academic Style
Number of Stories	1
Roof Type	Gable (cross, front, multi or side)
Roof Material	Asphalt (composition) shingle
Chimney (number of)	0
Chimney Material	
Construction System	Wood
Foundation Type	Brick
Foundation Material	Continuous
Exterior Material	Synthetics (vinyl, tarpaper, asbestos, etc)
Additional Exterior Material	Brick
Window (Type, pattern, material)	6:6 wood
Porch	1 story front
Porch Enclosure	
Carport and/or Garage Form	Converted to porch
Carport/Garage Status	Non-Historic
Carport/Garage Size	1-car
Carport/Garage Enclosure	Attached
Additions Present	
Outbuildings	No outbuildings
Outbuilding Records (type, use, exterior material)	
Setting/Grounds Notes	
Additional Notes	

Resource Category	Building
Resource Number	90
Photo 1	
Photo 2	
Photo 3	**N/a**
Photo 4	**N/a**
Address	8 GRIFFIN STREET

Use (original, subsequent, current)	Residential
Date of Construction	1926
Building Type	Houses
House Type	Single-family house
Single-Family House Type	UNABLE TO DETERMINE
If Ranch House (select type)	
Architectural Style	No Academic Style
Number of Stories	1
Roof Type	Gable (cross, front, multi or side)
Roof Material	Asphalt (composition) shingle
Chimney (number of)	1
Chimney Material	Concrete Block
Construction System	Wood
Foundation Type	Concrete Block
Foundation Material	Pier/Post (no infill)
Exterior Material	Synthetics (vinyl, tarpaper, asbestos, etc)
Additional Exterior Material	Concrete
Window (Type, pattern, material)	1:1 vinyl
Porch	1 story front
Porch Enclosure	
Carport and/or Garage Form	
Carport/Garage Status	
Carport/Garage Size	
Carport/Garage Enclosure	
Additions Present	Concrete block addition off back
Outbuildings	No outbuildings
Outbuilding Records (type, use, exterior material)	
Setting/Grounds Notes	
Additional Notes	

Resource Category	Building
Resource Number	8
Photo 1	
Photo 2	
Photo 3	**N/a**
Photo 4	**N/a**
Address	1113 CORNWALL STREET

Use (original, subsequent, current)	Residential
Date of Construction	1957
Building Type	Houses
House Type	Single-family house
Single-Family House Type	1 TO 1 1/2 STORY Ranch House (alphabet, architect designed, bungalow ranch, compact, courtyard, linear, rambling)
If Ranch House (select type)	Bungalow ranch
Architectural Style	No Academic Style
Number of Stories	1
Roof Type	Gable (cross, front, multi or side)
Roof Material	Metal
Chimney (number of)	1
Chimney Material	Stuccoed Masonry
Construction System	Concrete
Foundation Type	Concrete Block
Foundation Material	Continuous
Exterior Material	Stucco
Additional Exterior Material	Veneer brick
Window (Type, pattern, material)	6/6 single hung vinyl
Porch	1 story front
Porch Enclosure	
Carport and/or Garage Form	
Carport/Garage Status	Non-Historic
Carport/Garage Size	1-car
Carport/Garage Enclosure	
Additions Present	Addition on rear vinyl siding
Outbuildings	No outbuildings
Outbuilding Records (type, use, exterior material)	
Setting/Grounds Notes	
Additional Notes	

Resource Category	Building
Resource Number	91
Photo 1	
Photo 2	
Photo 3	**N/a**
Photo 4	**N/a**
Address	9 GRIFFIN STREET

Use (original, subsequent, current)	Residential
Date of Construction	1956
Building Type	Houses
House Type	Single-family house
Single-Family House Type	1 TO 1 1/2 STORY Ranch House (alphabet, architect designed, bungalow ranch, compact, courtyard, linear, rambling)
If Ranch House (select type)	Bungalow ranch
Architectural Style	No Academic Style
Number of Stories	1
Roof Type	Gable (cross, front, multi or side)
Roof Material	Asphalt (composition) shingle
Chimney (number of)	1
Chimney Material	Concrete Block
Construction System	Concrete
Foundation Type	Concrete Block
Foundation Material	Continuous
Exterior Material	Stucco
Additional Exterior Material	Brick
Window (Type, pattern, material)	Aluminum 3 lite awning
Porch	1 story front
Porch Enclosure	
Carport and/or Garage Form	
Carport/Garage Status	Non-Historic
Carport/Garage Size	2-car
Carport/Garage Enclosure	
Additions Present	Historic addition rear
Outbuildings	Non-historic outbuildings observedConcrete block carport might be historic
Outbuilding Records (type, use, exterior material)	Concrete block carport might be historic
Setting/Grounds Notes	
Additional Notes	Aluminum awnings and brick columns on porch

Resource Category	Building
Resource Number	92
Photo 1	
Photo 2	
Photo 3	**N/a**
Photo 4	**N/a**
Address	10 GRIFFIN STREET

Use (original, subsequent, current)	Residential
Date of Construction	1926
Building Type	Houses
House Type	Single-family house
Single-Family House Type	1 TO 1 1/2 STORY Bungalow (cross gable, front gable, side gable, or hip)
If Ranch House (select type)	
Architectural Style	No Academic Style
Number of Stories	1
Roof Type	Gable (cross, front, multi or side)
Roof Material	Asphalt (composition) shingle
Chimney (number of)	0
Chimney Material	
Construction System	Wood
Foundation Type	Concrete Block
Foundation Material	Pier/Post (with infill)
Exterior Material	Synthetics (vinyl, tarpaper, asbestos, etc)
Additional Exterior Material	
Window (Type, pattern, material)	1:1 vinyl
Porch	1 story front
Porch Enclosure	
Carport and/or Garage Form	
Carport/Garage Status	
Carport/Garage Size	
Carport/Garage Enclosure	
Additions Present	
Outbuildings	Historic outbuildings observedGarage, concrete block, poor condition in the back
Outbuilding Records (type, use, exterior material)	Garage, concrete block, poor condition in the back
Setting/Grounds Notes	
Additional Notes	

Resource Category	Building
Resource Number	93
Photo 1	
Photo 2	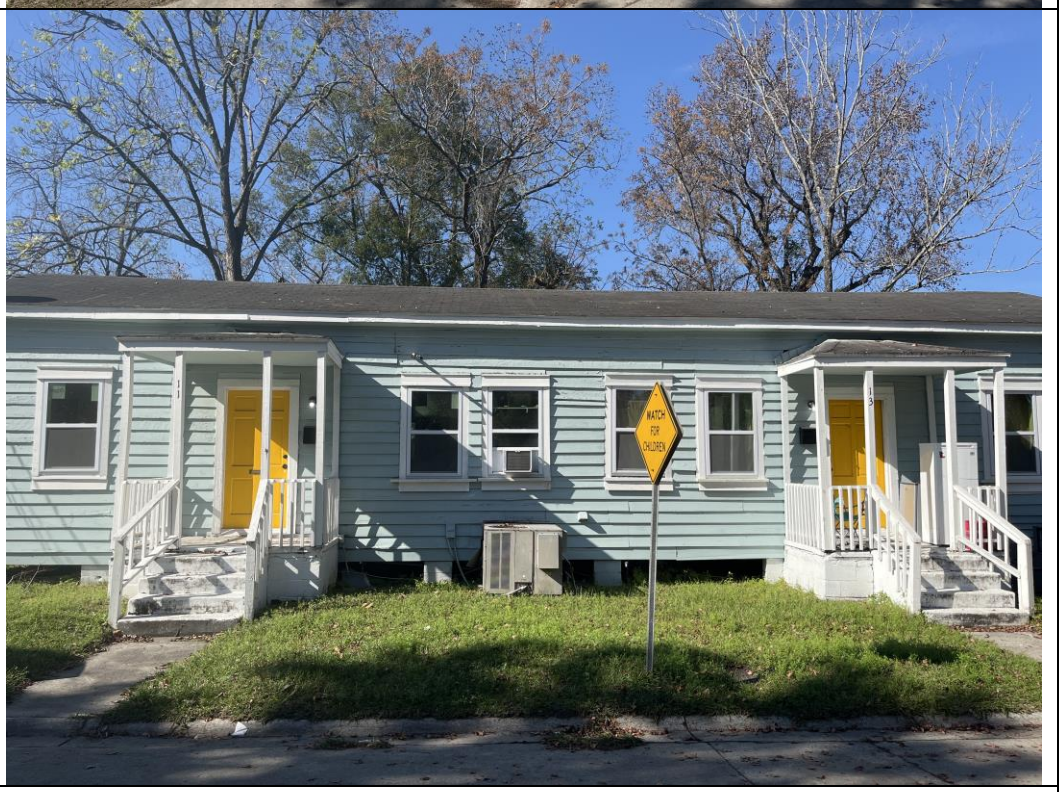
Photo 3	**N/a**
Photo 4	**N/a**
Address	11-13 GRIFFIN STREET

Use (original, subsequent, current)	Residential
Date of Construction	1926
Building Type	Houses
House Type	Rowhouse/townhouse
Single-Family House Type	1 TO 1 1/2 STORY Extended Hall-Parlor
If Ranch House (select type)	
Architectural Style	No Academic Style
Number of Stories	1
Roof Type	Gable (cross, front, multi or side)
Roof Material	Asphalt (composition) shingle
Chimney (number of)	0
Chimney Material	
Construction System	Wood
Foundation Type	Concrete Block
Foundation Material	Pier/Post (no infill)
Exterior Material	Wood
Additional Exterior Material	
Window (Type, pattern, material)	Vinyl 1/1 single hung
Porch	1 story front
Porch Enclosure	
Carport and/or Garage Form	
Carport/Garage Status	
Carport/Garage Size	
Carport/Garage Enclosure	
Additions Present	
Outbuildings	No outbuildings
Outbuilding Records (type, use, exterior material)	
Setting/Grounds Notes	
Additional Notes	

Resource Category	Building
Resource Number	94
Photo 1	
Photo 2	
Photo 3	**N/a**
Photo 4	**N/a**
Address	12 GRIFFIN STREET

Use (original, subsequent, current)	Residential
Date of Construction	1958
Building Type	Houses
House Type	Single-family house
Single-Family House Type	1 TO 1 1/2 STORY Ranch House (alphabet, architect designed, bungalow ranch, compact, courtyard, linear, rambling)
If Ranch House (select type)	Linear
Architectural Style	No Academic Style
Number of Stories	1
Roof Type	Hip
Roof Material	Asphalt (composition) shingle
Chimney (number of)	1
Chimney Material	Concrete Block
Construction System	Concrete
Foundation Type	Concrete Block
Foundation Material	Continuous
Exterior Material	Synthetics (vinyl, tarpaper, asbestos, etc)
Additional Exterior Material	Wood paneling
Window (Type, pattern, material)	1:1 wood
Porch	1 story front
Porch Enclosure	
Carport and/or Garage Form	
Carport/Garage Status	
Carport/Garage Size	
Carport/Garage Enclosure	
Additions Present	
Outbuildings	No outbuildings
Outbuilding Records (type, use, exterior material)	
Setting/Grounds Notes	
Additional Notes	

Resource Category	Building
Resource Number	95
Photo 1	
Photo 2	
Photo 3	**N/a**
Photo 4	**N/a**
Address	11 REINHART AVENUE

Use (original, subsequent, current)	Residential
Date of Construction	1920
Building Type	Houses
House Type	Duplex
Single-Family House Type	1 TO 1 1/2 STORY Double Shotgun
If Ranch House (select type)	
Architectural Style	No Academic Style
Number of Stories	1
Roof Type	Gable (cross, front, multi or side)
Roof Material	Metal
Chimney (number of)	0
Chimney Material	
Construction System	Wood
Foundation Type	Brick
Foundation Material	Pier/Post (with infill)
Exterior Material	Wood
Additional Exterior Material	Wood paneling
Window (Type, pattern, material)	2:2 wood
Porch	1 story front
Porch Enclosure	
Carport and/or Garage Form	
Carport/Garage Status	
Carport/Garage Size	
Carport/Garage Enclosure	
Additions Present	Concrete block addition
Outbuildings	No outbuildings
Outbuilding Records (type, use, exterior material)	
Setting/Grounds Notes	
Additional Notes	

Resource Category	Building
Resource Number	97
Photo 1	
Photo 2	
Photo 3	**N/a**
Photo 4	**N/a**
Address	19 REINHART AVENUE

Use (original, subsequent, current)	Residential
Date of Construction	1920
Building Type	Houses
House Type	Single-family house
Single-Family House Type	1 TO 1 1/2 STORY Bungalow (cross gable, front gable, side gable, or hip)
If Ranch House (select type)	
Architectural Style	No Academic Style
Number of Stories	1
Roof Type	Gable (cross, front, multi or side)
Roof Material	Metal
Chimney (number of)	2
Chimney Material	Brick
Construction System	Wood
Foundation Type	Unknown/obscured
Foundation Material	Continuous
Exterior Material	Synthetics (vinyl, tarpaper, asbestos, etc)
Additional Exterior Material	Brick
Window (Type, pattern, material)	2:2 aluminum
Porch	1 story front
Porch Enclosure	
Carport and/or Garage Form	
Carport/Garage Status	
Carport/Garage Size	
Carport/Garage Enclosure	
Additions Present	
Outbuildings	No outbuildings
Outbuilding Records (type, use, exterior material)	
Setting/Grounds Notes	
Additional Notes	Possibly a double shotgun originally.

Resource Category	Building
Resource Number	96
Photo 1	
Photo 2	
Photo 3	**N/a**
Photo 4	**N/a**
Address	8 FEELEY AVENUE

Use (original, subsequent, current)	Church
Date of Construction	1955
Building Type	Houses
House Type	Single-family house
Single-Family House Type	1 TO 1 1/2 STORY Ranch House (alphabet, architect designed, bungalow ranch, compact, courtyard, linear, rambling)
If Ranch House (select type)	Linear
Architectural Style	No Academic Style
Number of Stories	1
Roof Type	Hip
Roof Material	Asphalt (composition) shingle
Chimney (number of)	0
Chimney Material	
Construction System	Concrete
Foundation Type	Concrete Block
Foundation Material	Continuous
Exterior Material	Concrete
Additional Exterior Material	
Window (Type, pattern, material)	6/6 vinyl single hung, square wooden fixed, small vertical 2/2 single hung
Porch	1 story front
Porch Enclosure	
Carport and/or Garage Form	
Carport/Garage Status	
Carport/Garage Size	
Carport/Garage Enclosure	
Additions Present	
Outbuildings	No outbuildings
Outbuilding Records (type, use, exterior material)	
Setting/Grounds Notes	
Additional Notes	Holy Ghost Temple Jesus Christ Church

Resource Category	Building
Resource Number	98
Photo 1	
Photo 2	
Photo 3	**N/a**
Photo 4	**N/a**
Address	535 MAGAZINE AVENUE

Use (original, subsequent, current)	Residential
Date of Construction	1950
Building Type	Houses
House Type	Single-family house
Single-Family House Type	1 TO 1 1/2 STORY Ranch House (alphabet, architect designed, bungalow ranch, compact, courtyard, linear, rambling)
If Ranch House (select type)	Bungalow ranch
Architectural Style	No Academic Style
Number of Stories	1
Roof Type	Hip
Roof Material	Metal
Chimney (number of)	0
Chimney Material	
Construction System	Concrete
Foundation Type	Concrete Block
Foundation Material	Continuous
Exterior Material	Concrete
Additional Exterior Material	Concrete
Window (Type, pattern, material)	Boarded
Porch	1 story front
Porch Enclosure	
Carport and/or Garage Form	
Carport/Garage Status	
Carport/Garage Size	
Carport/Garage Enclosure	
Additions Present	
Outbuildings	No outbuildings
Outbuilding Records (type, use, exterior material)	
Setting/Grounds Notes	
Additional Notes	Vacant, geometric print block on facade. Was used as an office per 1955 Sanborn,

Resource Category	Building
Resource Number	99
Photo 1	
Photo 2	
Photo 3	**N/a**
Photo 4	**N/a**
Address	1314-1316 STOKES STREET

Use (original, subsequent, current)	Residential
Date of Construction	1967
Building Type	Houses
House Type	Duplex
Single-Family House Type	1 TO 1 1/2 STORY Ranch House (alphabet, architect designed, bungalow ranch, compact, courtyard, linear, rambling)
If Ranch House (select type)	Linear
Architectural Style	No Academic Style
Number of Stories	1
Roof Type	Gable (cross, front, multi or side)
Roof Material	Asphalt (composition) shingle
Chimney (number of)	0
Chimney Material	
Construction System	Concrete
Foundation Type	Concrete Block
Foundation Material	Continuous
Exterior Material	Stucco
Additional Exterior Material	
Window (Type, pattern, material)	6:6 vinyl
Porch	1 story front
Porch Enclosure	
Carport and/or Garage Form	
Carport/Garage Status	
Carport/Garage Size	
Carport/Garage Enclosure	
Additions Present	
Outbuildings	No outbuildings
Outbuilding Records (type, use, exterior material)	
Setting/Grounds Notes	
Additional Notes	

Resource Category	Building
Resource Number	100
Photo 1	
Photo 2	

Photo 3	
Photo 4	**N/a**
Address	1311 STOKES STREET
Use (original, subsequent, current)	Residential
Date of Construction	1971
Building Type	Houses
House Type	Single-family house
Single-Family House Type	1 TO 1 1/2 STORY Ranch House (alphabet, architect designed, bungalow ranch, compact, courtyard, linear, rambling)
If Ranch House (select type)	Bungalow ranch
Architectural Style	No Academic Style
Number of Stories	1
Roof Type	Gable (cross, front, multi or side)
Roof Material	Asphalt (composition) shingle
Chimney (number of)	0
Chimney Material	
Construction System	Concrete
Foundation Type	Concrete Block
Foundation Material	Continuous
Exterior Material	Concrete
Additional Exterior Material	Vertical wood siding, brick
Window (Type, pattern, material)	Vinyl 6/6 single hung, aluminum 6/6 single hung
Porch	1 story front

Porch Enclosure	Screened
Carport and/or Garage Form	
Carport/Garage Status	
Carport/Garage Size	
Carport/Garage Enclosure	
Additions Present	Non historic side addition
Outbuildings	No outbuildings
Outbuilding Records (type, use, exterior material)	
Setting/Grounds Notes	
Additional Notes	

Resource Category	Building
Resource Number	102
Photo 1	
Photo 2	
Photo 3	**N/a**
Photo 4	**N/a**
Address	1315 STOKES STREET

Use (original, subsequent, current)	Residential
Date of Construction	1940
Building Type	Houses
House Type	Single-family house
Single-Family House Type	1 TO 1 1/2 STORY Bungalow (cross gable, front gable, side gable, or hip)
If Ranch House (select type)	
Architectural Style	Craftsman
Number of Stories	1
Roof Type	Gable (cross, front, multi or side)
Roof Material	Asphalt (composition) shingle
Chimney (number of)	0
Chimney Material	
Construction System	Wood
Foundation Type	Concrete Block
Foundation Material	Continuous
Exterior Material	Wood
Additional Exterior Material	
Window (Type, pattern, material)	Vertical 2/1 wooden double hung, narrow 1/1 wooden double hung
Porch	
Porch Enclosure	Screened
Carport and/or Garage Form	
Carport/Garage Status	
Carport/Garage Size	
Carport/Garage Enclosure	
Additions Present	Historic rear addition
Outbuildings	No outbuildings
Outbuilding Records (type, use, exterior material)	
Setting/Grounds Notes	
Additional Notes	Large eave overhangs and brackets

Resource Category	Building
Resource Number	103
Photo 1	
Photo 2	
Photo 3	**N/a**
Photo 4	**N/a**
Address	1309 STOKES STREET

Use (original, subsequent, current)	Residential
Date of Construction	1971
Building Type	Houses
House Type	Single-family house
Single-Family House Type	1 TO 1 1/2 STORY Ranch House (alphabet, architect designed, bungalow ranch, compact, courtyard, linear, rambling)
If Ranch House (select type)	Bungalow ranch
Architectural Style	No Academic Style
Number of Stories	1
Roof Type	Gable (cross, front, multi or side)
Roof Material	Asphalt (composition) shingle
Chimney (number of)	0
Chimney Material	
Construction System	Masonry
Foundation Type	Brick
Foundation Material	Continuous
Exterior Material	Brick
Additional Exterior Material	
Window (Type, pattern, material)	6:6 vinyl
Porch	1 story front
Porch Enclosure	
Carport and/or Garage Form	
Carport/Garage Status	
Carport/Garage Size	
Carport/Garage Enclosure	
Additions Present	
Outbuildings	No outbuildings
Outbuilding Records (type, use, exterior material)	
Setting/Grounds Notes	
Additional Notes	Owner bought this 9 years ago

Resource Category	Building
Resource Number	104
Photo 1	
Photo 2	
Photo 3	**N/a**
Photo 4	**N/a**
Address	1307 STOKES STREET

Use (original, subsequent, current)	Residential
Date of Construction	1957
Building Type	Houses
House Type	Single-family house
Single-Family House Type	1 TO 1 1/2 STORY Manufactured Housing
If Ranch House (select type)	
Architectural Style	No Academic Style
Number of Stories	1
Roof Type	Gable (cross, front, multi or side)
Roof Material	Asphalt (composition) shingle
Chimney (number of)	1
Chimney Material	Concrete Block
Construction System	Wood
Foundation Type	Concrete Block
Foundation Material	Pier/Post (no infill)
Exterior Material	Wood
Additional Exterior Material	Concrete block
Window (Type, pattern, material)	Horizontal 2/2 aluminum single hung
Porch	1 story front
Porch Enclosure	
Carport and/or Garage Form	
Carport/Garage Status	
Carport/Garage Size	
Carport/Garage Enclosure	
Additions Present	Non historic rear addition
Outbuildings	No outbuildings
Outbuilding Records (type, use, exterior material)	
Setting/Grounds Notes	
Additional Notes	Built by father of resident at 1305, Hall family

Resource Category	Building
Resource Number	106
Photo 1	
Photo 2	
Photo 3	**N/a**
Photo 4	**N/a**
Address	1602 W GWINNETT STREET
Use (original, subsequent, current)	Residential
Date of Construction	1920
Building Type	Houses
House Type	Single-family house

Single-Family House Type	1 TO 1 1/2 STORY Bungalow (cross gable, front gable, side gable, or hip)
If Ranch House (select type)	
Architectural Style	No Academic Style
Number of Stories	1
Roof Type	Gable (cross, front, multi or side)
Roof Material	Asphalt (composition) shingle
Chimney (number of)	1
Chimney Material	Brick
Construction System	Wood
Foundation Type	Concrete Poured
Foundation Material	Pier/Post (no infill)
Exterior Material	Synthetics (vinyl, tarpaper, asbestos, etc)
Additional Exterior Material	Concrete block
Window (Type, pattern, material)	6/6 wooden double hung high
Porch	1 story front
Porch Enclosure	
Carport and/or Garage Form	
Carport/Garage Status	
Carport/Garage Size	
Carport/Garage Enclosure	
Additions Present	
Outbuildings	No outbuildings
Outbuilding Records (type, use, exterior material)	
Setting/Grounds Notes	
Additional Notes	Aluminum awnings

Resource Category	Building
Resource Number	9
Photo 1	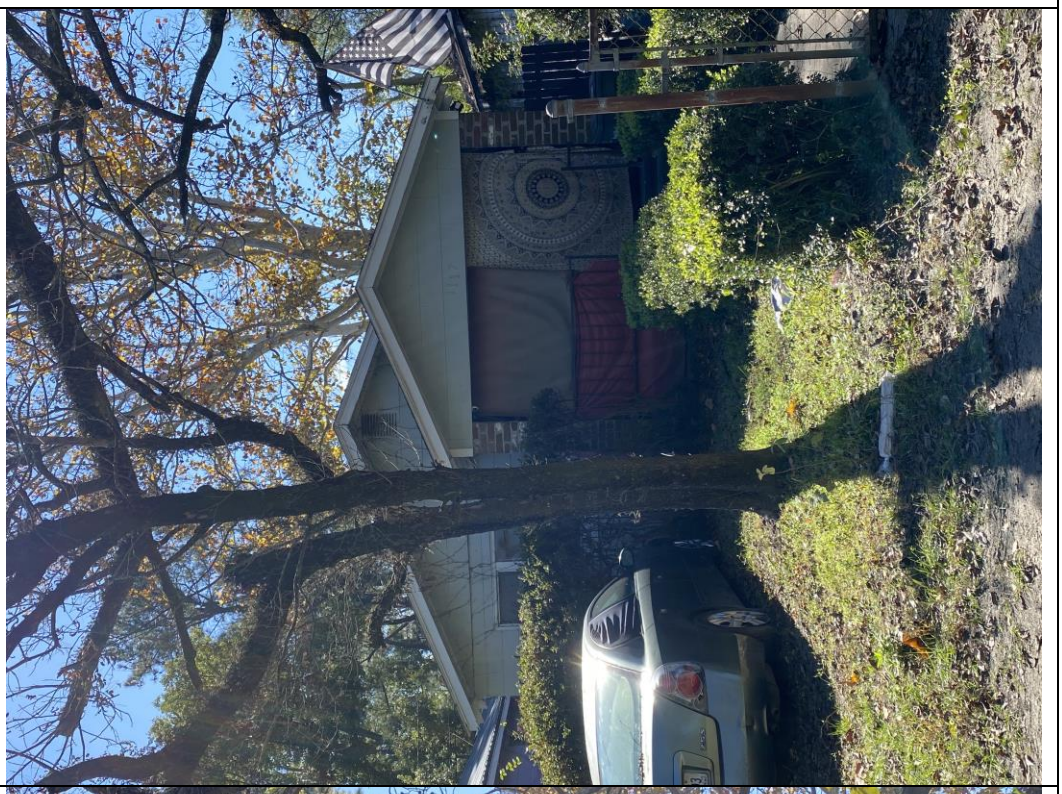
Photo 2	
Photo 3	**N/a**
Photo 4	**N/a**
Address	1117 CORNWALL STREET

Use (original, subsequent, current)	Residential
Date of Construction	1958
Building Type	Houses
House Type	Single-family house
Single-Family House Type	1 TO 1 1/2 STORY Bungalow (cross gable, front gable, side gable, or hip)
If Ranch House (select type)	
Architectural Style	No Academic Style
Number of Stories	1
Roof Type	Gable (cross, front, multi or side)
Roof Material	Asphalt (composition) shingle
Chimney (number of)	1
Chimney Material	Stuccoed Masonry
Construction System	Concrete
Foundation Type	Concrete Block
Foundation Material	Continuous
Exterior Material	Concrete
Additional Exterior Material	
Window (Type, pattern, material)	Unknown, covered
Porch	1 story front
Porch Enclosure	
Carport and/or Garage Form	
Carport/Garage Status	
Carport/Garage Size	
Carport/Garage Enclosure	
Additions Present	
Outbuildings	No outbuildings
Outbuilding Records (type, use, exterior material)	
Setting/Grounds Notes	
Additional Notes	

Resource Category	Building
Resource Number	107
Photo 1	
Photo 2	
Photo 3	**N/a**
Photo 4	**N/a**
Address	1606 W GWINNETT STREET

Use (original, subsequent, current)	Commercial corner store
Date of Construction	1954
Building Type	Commercial Buildings (retail & office)
House Type	
Single-Family House Type	
If Ranch House (select type)	
Architectural Style	Commercial Plain (early 20th Century)
Number of Stories	1
Roof Type	Gable (cross, front, multi or side)
Roof Material	Metal
Chimney (number of)	0
Chimney Material	
Construction System	Concrete
Foundation Type	Concrete Poured
Foundation Material	Slab
Exterior Material	Concrete
Additional Exterior Material	
Window (Type, pattern, material)	Boarded
Porch	
Porch Enclosure	
Carport and/or Garage Form	
Carport/Garage Status	
Carport/Garage Size	
Carport/Garage Enclosure	
Additions Present	
Outbuildings	No outbuildings
Outbuilding Records (type, use, exterior material)	
Setting/Grounds Notes	
Additional Notes	Metal awning over front door

Resource Category	Building
Resource Number	108
Photo 1	
Photo 2	
Photo 3	**N/a**
Photo 4	**N/a**
Address	1621 W GWINNETT STREET

Use (original, subsequent, current)	Residential
Date of Construction	1950
Building Type	Houses
House Type	Single-family house
Single-Family House Type	1 TO 1 1/2 STORY Ranch House (alphabet, architect designed, bungalow ranch, compact, courtyard, linear, rambling)
If Ranch House (select type)	Bungalow ranch
Architectural Style	No Academic Style
Number of Stories	1
Roof Type	Gable (cross, front, multi or side)
Roof Material	Asphalt (composition) shingle
Chimney (number of)	1
Chimney Material	Brick
Construction System	Concrete
Foundation Type	Concrete Block
Foundation Material	Continuous
Exterior Material	Synthetics (vinyl, tarpaper, asbestos, etc)
Additional Exterior Material	
Window (Type, pattern, material)	6:6 wood
Porch	1 story front
Porch Enclosure	
Carport and/or Garage Form	
Carport/Garage Status	
Carport/Garage Size	
Carport/Garage Enclosure	
Additions Present	
Outbuildings	No outbuildings
Outbuilding Records (type, use, exterior material)	
Setting/Grounds Notes	
Additional Notes	1955 Sanborn shows wooden store and 1966 Sanborn shows same foot print with wooden building labeled store and an addition labeled dwelling.

Resource Category	Building
Resource Number	109
Photo 1	
Photo 2	
Photo 3	**N/a**
Photo 4	**N/a**
Address	1620 W GWINNETT STREET

Use (original, subsequent, current)	Residential
Date of Construction	1926
Building Type	Houses
House Type	Single-family house
Single-Family House Type	1 TO 1 1/2 STORY Extended Hall-Parlor
If Ranch House (select type)	
Architectural Style	No Academic Style
Number of Stories	1
Roof Type	Hip
Roof Material	Asphalt (composition) shingle
Chimney (number of)	1
Chimney Material	Brick
Construction System	Wood
Foundation Type	Brick
Foundation Material	Pier/Post (no infill)
Exterior Material	Wood
Additional Exterior Material	
Window (Type, pattern, material)	Vertical 2/2 wooden double hung, 6/6 wooden double hung
Porch	1 story front
Porch Enclosure	
Carport and/or Garage Form	
Carport/Garage Status	
Carport/Garage Size	
Carport/Garage Enclosure	
Additions Present	Historic rear addition
Outbuildings	No outbuildings
Outbuilding Records (type, use, exterior material)	
Setting/Grounds Notes	
Additional Notes	Was not surveyed on sanborns until 1966

Resource Category	Building
Resource Number	110
Photo 1	
Photo 2	
Photo 3	**N/a**
Photo 4	**N/a**
Address	1624 W GWINNETT STREET

Use (original, subsequent, current)	Residential
Date of Construction	1926
Building Type	Houses
House Type	Single-family house
Single-Family House Type	1 TO 1 1/2 STORY Bungalow (cross gable, front gable, side gable, or hip)
If Ranch House (select type)	
Architectural Style	Craftsman
Number of Stories	1.5
Roof Type	Gable (cross, front, multi or side)
Roof Material	Asphalt (composition) shingle
Chimney (number of)	1
Chimney Material	Brick
Construction System	Wood
Foundation Type	Brick
Foundation Material	Pier/Post (no infill)
Exterior Material	Synthetics (vinyl, tarpaper, asbestos, etc)
Additional Exterior Material	Stucco
Window (Type, pattern, material)	Vertical 3/1 wooden double hung, vertical 2/2 wooden double hung
Porch	1 story front
Porch Enclosure	
Carport and/or Garage Form	
Carport/Garage Status	
Carport/Garage Size	
Carport/Garage Enclosure	
Additions Present	Historic rear addition
Outbuildings	No outbuildings
Outbuilding Records (type, use, exterior material)	
Setting/Grounds Notes	
Additional Notes	Partial porch enclosed, thick tapered wood columns with masonry bases, large dormer

Resource Category	Building
Resource Number	111
Photo 1	
Photo 2	
Photo 3	**N/a**
Photo 4	**N/a**
Address	1622 W GWINNETT STREET

Use (original, subsequent, current)	Residential
Date of Construction	1910
Building Type	Houses
House Type	Single-family house
Single-Family House Type	1 TO 1 1/2 STORY Bungalow (cross gable, front gable, side gable, or hip)
If Ranch House (select type)	
Architectural Style	No Academic Style
Number of Stories	1
Roof Type	Gable (cross, front, multi or side)
Roof Material	Asphalt (composition) shingle
Chimney (number of)	1
Chimney Material	Brick
Construction System	Unknown
Foundation Type	Brick
Foundation Material	Continuous
Exterior Material	Brick
Additional Exterior Material	
Window (Type, pattern, material)	6:6 vinyl
Porch	1 story front
Porch Enclosure	Screened
Carport and/or Garage Form	
Carport/Garage Status	
Carport/Garage Size	
Carport/Garage Enclosure	
Additions Present	Another side porch
Outbuildings	No outbuildings
Outbuilding Records (type, use, exterior material)	
Setting/Grounds Notes	
Additional Notes	

Resource Category	Building
Resource Number	10
Photo 1	
Photo 2	
Photo 3	**N/a**
Photo 4	**N/a**
Address	1122 CORNWALL STREET

Use (original, subsequent, current)	Residential
Date of Construction	1962
Building Type	Houses
House Type	Single-family house
Single-Family House Type	1 TO 1 1/2 STORY Ranch House (alphabet, architect designed, bungalow ranch, compact, courtyard, linear, rambling)
If Ranch House (select type)	Compact
Architectural Style	No Academic Style
Number of Stories	1
Roof Type	Hip
Roof Material	Asphalt (composition) shingle
Chimney (number of)	0
Chimney Material	
Construction System	Concrete
Foundation Type	Concrete Poured
Foundation Material	Slab
Exterior Material	Concrete
Additional Exterior Material	
Window (Type, pattern, material)	1:1 aluminum, and a picture window with 3 lites
Porch	1 story front
Porch Enclosure	
Carport and/or Garage Form	
Carport/Garage Status	
Carport/Garage Size	
Carport/Garage Enclosure	
Additions Present	
Outbuildings	No outbuildings
Outbuilding Records (type, use, exterior material)	
Setting/Grounds Notes	
Additional Notes	

Resource Category	Building
Resource Number	112
Photo 1	
Photo 2	
Photo 3	**N/a**
Photo 4	**N/a**
Address	1628 W GWINNETT STREET

Use (original, subsequent, current)	Residential
Date of Construction	1910
Building Type	Houses
House Type	Single-family house
Single-Family House Type	1 TO 1 1/2 STORY Shotgun
If Ranch House (select type)	
Architectural Style	No Academic Style
Number of Stories	1
Roof Type	Hip
Roof Material	
Chimney (number of)	1
Chimney Material	Other
Construction System	Wood
Foundation Type	Brick
Foundation Material	Pier/Post (with infill)
Exterior Material	Synthetics (vinyl, tarpaper, asbestos, etc)
Additional Exterior Material	Concrete block
Window (Type, pattern, material)	Horizontal 2/2 aluminum single hung
Porch	1 story front
Porch Enclosure	Infilled with walls
Carport and/or Garage Form	
Carport/Garage Status	
Carport/Garage Size	
Carport/Garage Enclosure	
Additions Present	One historic addition and one non historic in rear
Outbuildings	No outbuildings
Outbuilding Records (type, use, exterior material)	
Setting/Grounds Notes	
Additional Notes	

Resource Category	Building
Resource Number	113
Photo 1	
Photo 2	
Photo 3	**N/a**
Photo 4	**N/a**
Address	1626 W GWINNETT STREET

Use (original, subsequent, current)	Residential
Date of Construction	1910
Building Type	Houses
House Type	Single-family house
Single-Family House Type	1 TO 1 1/2 STORY Shotgun
If Ranch House (select type)	
Architectural Style	No Academic Style
Number of Stories	1
Roof Type	Hip
Roof Material	Asphalt (composition) shingle
Chimney (number of)	0
Chimney Material	
Construction System	Wood
Foundation Type	Brick
Foundation Material	Pier/Post (with infill)
Exterior Material	Synthetics (vinyl, tarpaper, asbestos, etc)
Additional Exterior Material	
Window (Type, pattern, material)	2:2 aluminum
Porch	1 story front
Porch Enclosure	
Carport and/or Garage Form	
Carport/Garage Status	
Carport/Garage Size	
Carport/Garage Enclosure	
Additions Present	Rear porch
Outbuildings	No outbuildings
Outbuilding Records (type, use, exterior material)	
Setting/Grounds Notes	
Additional Notes	

Resource Category	Building
Resource Number	11
Photo 1	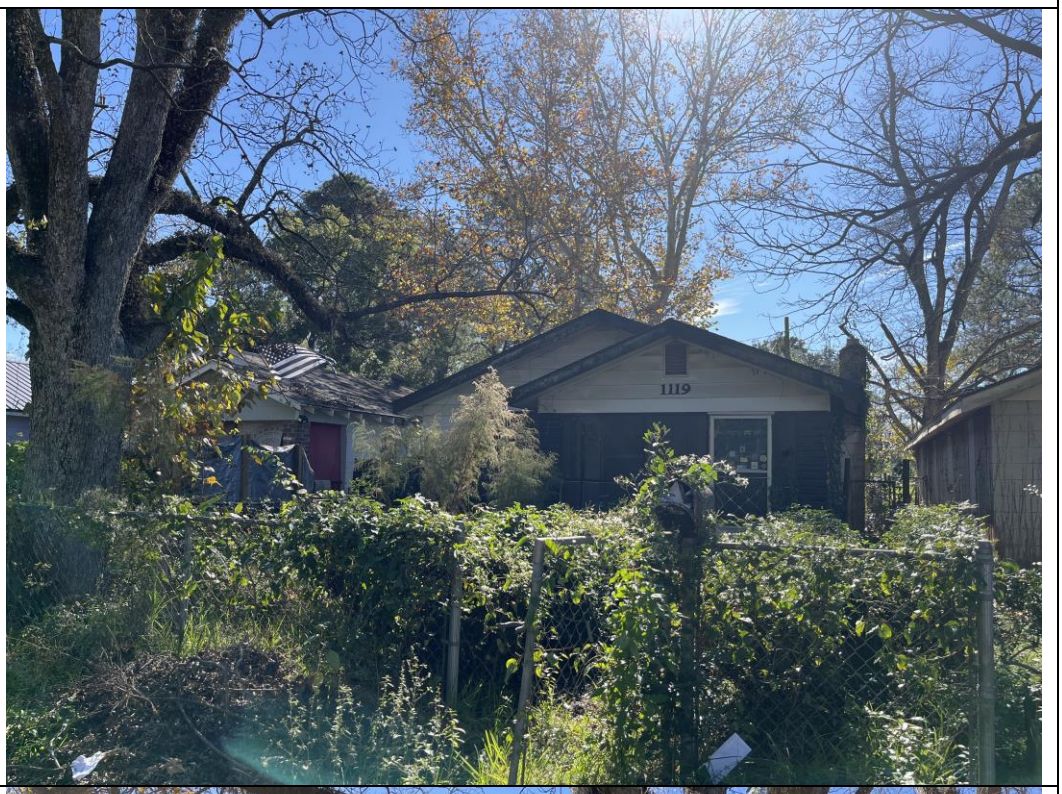
Photo 2	
Photo 3	**N/a**
Photo 4	**N/a**
Address	1119 CORNWALL STREET

Use (original, subsequent, current)	Residential
Date of Construction	1958
Building Type	Houses
House Type	Single-family house
Single-Family House Type	1 TO 1 1/2 STORY Ranch House (alphabet, architect designed, bungalow ranch, compact, courtyard, linear, rambling)
If Ranch House (select type)	Bungalow ranch
Architectural Style	No Academic Style
Number of Stories	1
Roof Type	Gable (cross, front, multi or side)
Roof Material	Asphalt (composition) shingle
Chimney (number of)	1
Chimney Material	Concrete Block
Construction System	Concrete
Foundation Type	Concrete Block
Foundation Material	Continuous
Exterior Material	Synthetics (vinyl, tarpaper, asbestos, etc)
Additional Exterior Material	Brick
Window (Type, pattern, material)	2/2 aluminum single hung
Porch	1 story front
Porch Enclosure	Screened
Carport and/or Garage Form	
Carport/Garage Status	
Carport/Garage Size	
Carport/Garage Enclosure	
Additions Present	Non-historic
Outbuildings	No outbuildings
Outbuilding Records (type, use, exterior material)	
Setting/Grounds Notes	
Additional Notes	

Resource Category	Building
Resource Number	12
Photo 1	
Photo 2	
Photo 3	**N/a**
Photo 4	**N/a**
Address	1126 CORNWALL STREET

Use (original, subsequent, current)	Residential
Date of Construction	1958
Building Type	Houses
House Type	Single-family house
Single-Family House Type	1 TO 1 1/2 STORY Ranch House (alphabet, architect designed, bungalow ranch, compact, courtyard, linear, rambling)
If Ranch House (select type)	Bungalow ranch
Architectural Style	No Academic Style
Number of Stories	1
Roof Type	Gable (cross, front, multi or side)
Roof Material	Asphalt (composition) shingle
Chimney (number of)	1
Chimney Material	Concrete Block
Construction System	Concrete
Foundation Type	Concrete Block
Foundation Material	Continuous
Exterior Material	Concrete
Additional Exterior Material	
Window (Type, pattern, material)	1:1 aluminum, with picture window with 3 lites
Porch	1 story front
Porch Enclosure	
Carport and/or Garage Form	
Carport/Garage Status	
Carport/Garage Size	
Carport/Garage Enclosure	
Additions Present	
Outbuildings	No outbuildings
Outbuilding Records (type, use, exterior material)	
Setting/Grounds Notes	
Additional Notes	Aluminum shade awning on porch

Resource Category	Structure
Resource Number	1
Photo 1	
Photo 2	

Photo 3	
Photo 4	
Address	715 MAGAZINE AVENUE
Use (original, subsequent, current)	N/A
Date of Construction	1910
Building Type	

House Type	
Single-Family House Type	
If Ranch House (select type)	
Architectural Style	
Number of Stories	1910
Roof Type	
Roof Material	
Chimney (number of)	1
Chimney Material	Brick
Construction System	
Foundation Type	
Foundation Material	
Exterior Material	
Additional Exterior Material	
Window (Type, pattern, material)	
Porch	
Porch Enclosure	
Carport and/or Garage Form	
Carport/Garage Status	
Carport/Garage Size	
Carport/Garage Enclosure	
Additions Present	
Outbuildings	No outbuildings
Outbuilding Records (type, use, exterior material)	
Setting/Grounds Notes	
Additional Notes	Brick chimney remnants from no longer existing structure. Potentially historic. Concrete steps up to property. 1916 Sanborn shows a wooden dwelling that the chimney remnants belong to.

Resource Category	Building
Resource Number	13
Photo 1	
Photo 2	
Photo 3	**N/a**
Photo 4	**N/a**
Address	1128 CORNWALL STREET

Use (original, subsequent, current)	Residential
Date of Construction	1957
Building Type	Houses
House Type	Single-family house
Single-Family House Type	1 TO 1 1/2 STORY Ranch House (alphabet, architect designed, bungalow ranch, compact, courtyard, linear, rambling)
If Ranch House (select type)	Bungalow ranch
Architectural Style	No Academic Style
Number of Stories	1
Roof Type	Hip
Roof Material	Asphalt (composition) shingle
Chimney (number of)	1
Chimney Material	Concrete Block
Construction System	Concrete
Foundation Type	Concrete Block
Foundation Material	Continuous
Exterior Material	Concrete
Additional Exterior Material	
Window (Type, pattern, material)	2:2 aluminum
Porch	1 story front
Porch Enclosure	
Carport and/or Garage Form	
Carport/Garage Status	
Carport/Garage Size	
Carport/Garage Enclosure	
Additions Present	
Outbuildings	No outbuildings
Outbuilding Records (type, use, exterior material)	
Setting/Grounds Notes	
Additional Notes	May have original front door

Resource Category	Building
Resource Number	14
Photo 1	
Photo 2	
Photo 3	**N/a**
Photo 4	**N/a**
Address	1121 CORNWALL STREET

Use (original, subsequent, current)	Residential
Date of Construction	1958
Building Type	Houses
House Type	Single-family house
Single-Family House Type	1 TO 1 1/2 STORY Ranch House (alphabet, architect designed, bungalow ranch, compact, courtyard, linear, rambling)
If Ranch House (select type)	Bungalow ranch
Architectural Style	No Academic Style
Number of Stories	1
Roof Type	Gable (cross, front, multi or side)
Roof Material	Asphalt (composition) shingle
Chimney (number of)	1
Chimney Material	Concrete Block
Construction System	Concrete
Foundation Type	Concrete Block
Foundation Material	Continuous
Exterior Material	Synthetics (vinyl, tarpaper, asbestos, etc)
Additional Exterior Material	Brick
Window (Type, pattern, material)	Boarded up
Porch	1 story front
Porch Enclosure	
Carport and/or Garage Form	
Carport/Garage Status	
Carport/Garage Size	
Carport/Garage Enclosure	
Additions Present	
Outbuildings	No outbuildings
Outbuilding Records (type, use, exterior material)	
Setting/Grounds Notes	
Additional Notes	Abandoned

Resource Category	Building
Resource Number	15
Photo 1	
Photo 2	
Photo 3	**N/a**
Photo 4	**N/a**
Address	1130 CORNWALL STREET

Use (original, subsequent, current)	Residential
Date of Construction	1957
Building Type	Houses
House Type	Single-family house
Single-Family House Type	1 TO 1 1/2 STORY Ranch House (alphabet, architect designed, bungalow ranch, compact, courtyard, linear, rambling)
If Ranch House (select type)	Bungalow ranch
Architectural Style	No Academic Style
Number of Stories	1
Roof Type	Hip
Roof Material	Asphalt (composition) shingle
Chimney (number of)	0
Chimney Material	
Construction System	Concrete
Foundation Type	Concrete Block
Foundation Material	Continuous
Exterior Material	Concrete
Additional Exterior Material	
Window (Type, pattern, material)	2:2 aluminum with a picture window
Porch	1 story front
Porch Enclosure	Infilled with walls
Carport and/or Garage Form	
Carport/Garage Status	
Carport/Garage Size	
Carport/Garage Enclosure	
Additions Present	
Outbuildings	No outbuildings
Outbuilding Records (type, use, exterior material)	
Setting/Grounds Notes	
Additional Notes	

Resource Category	Building
Resource Number	16
Photo 1	
Photo 2	

Photo 3	
Photo 4	**N/a**
Address	1619 CORNWALL STREET
Use (original, subsequent, current)	Residential
Date of Construction	1926
Building Type	Houses
House Type	Single-family house
Single-Family House Type	1 TO 1 1/2 STORY Bungalow (cross gable, front gable, side gable, or hip)
If Ranch House (select type)	
Architectural Style	No Academic Style
Number of Stories	1
Roof Type	Hip
Roof Material	Asphalt (composition) shingle
Chimney (number of)	0
Chimney Material	
Construction System	Wood
Foundation Type	Unknown/obscured
Foundation Material	Pier/Post (with infill)
Exterior Material	Synthetics (vinyl, tarpaper, asbestos, etc)
Additional Exterior Material	
Window (Type, pattern, material)	Narrow 4/4 vinyl single hung and 1/1 vinyl single hung
Porch	1 story front
Porch Enclosure	

Carport and/or Garage Form	
Carport/Garage Status	
Carport/Garage Size	
Carport/Garage Enclosure	
Additions Present	Non historic
Outbuildings	No outbuildings
Outbuilding Records (type, use, exterior material)	
Setting/Grounds Notes	
Additional Notes	Breeze block railing on porch

Resource Category	Building
Resource Number	29
Photo 1	
Photo 2	
Photo 3	**N/a**
Photo 4	**N/a**
Address	708 FRUIT STREET

Use (original, subsequent, current)	Residential
Date of Construction	1958
Building Type	Houses
House Type	Single-family house
Single-Family House Type	1 TO 1 1/2 STORY Ranch House (alphabet, architect designed, bungalow ranch, compact, courtyard, linear, rambling)
If Ranch House (select type)	Bungalow ranch
Architectural Style	No Academic Style
Number of Stories	1
Roof Type	Hip
Roof Material	Asphalt (composition) shingle
Chimney (number of)	0
Chimney Material	
Construction System	Concrete
Foundation Type	Concrete Block
Foundation Material	Continuous
Exterior Material	Concrete
Additional Exterior Material	
Window (Type, pattern, material)	6/6 vinyl single hung
Porch	1 story front
Porch Enclosure	
Carport and/or Garage Form	
Carport/Garage Status	
Carport/Garage Size	
Carport/Garage Enclosure	
Additions Present	
Outbuildings	No outbuildings
Outbuilding Records (type, use, exterior material)	
Setting/Grounds Notes	
Additional Notes	

Resource Category	Building
Resource Number	74
Photo 1	
Photo 2	
Photo 3	**N/a**
Photo 4	**N/a**
Address	710 FRUIT STREET
Use (original, subsequent, current)	Residential
Date of Construction	1956
Building Type	Houses
House Type	Single-family house

Single-Family House Type	1 TO 1 1/2 STORY Ranch House (alphabet, architect designed, bungalow ranch, compact, courtyard, linear, rambling)
If Ranch House (select type)	Bungalow ranch
Architectural Style	No Academic Style
Number of Stories	1
Roof Type	Hip
Roof Material	Asphalt (composition) shingle
Chimney (number of)	1
Chimney Material	Concrete Block
Construction System	Concrete
Foundation Type	Concrete Block
Foundation Material	Continuous
Exterior Material	Concrete
Additional Exterior Material	
Window (Type, pattern, material)	2:2 aluminum
Porch	1 story front
Porch Enclosure	
Carport and/or Garage Form	
Carport/Garage Status	
Carport/Garage Size	
Carport/Garage Enclosure	
Additions Present	
Outbuildings	Non-historic outbuildings observedFalling down shed in the back
Outbuilding Records (type, use, exterior material)	Falling down shed in the back
Setting/Grounds Notes	
Additional Notes	Ramp on the front, currently for sale

Resource Category	Building
Resource Number	24
Photo 1	
Photo 2	
Photo 3	**N/a**
Photo 4	**N/a**
Address	711 FRUIT STREET

Use (original, subsequent, current)	Residential
Date of Construction	1957
Building Type	Houses
House Type	Single-family house
Single-Family House Type	1 TO 1 1/2 STORY Ranch House (alphabet, architect designed, bungalow ranch, compact, courtyard, linear, rambling)
If Ranch House (select type)	Bungalow ranch
Architectural Style	No Academic Style
Number of Stories	1
Roof Type	Hip
Roof Material	Asphalt (composition) shingle
Chimney (number of)	1
Chimney Material	Concrete Block
Construction System	Concrete
Foundation Type	Concrete Block
Foundation Material	Continuous
Exterior Material	Concrete
Additional Exterior Material	
Window (Type, pattern, material)	2:2 aluminum
Porch	1 story front
Porch Enclosure	
Carport and/or Garage Form	
Carport/Garage Status	
Carport/Garage Size	
Carport/Garage Enclosure	
Additions Present	
Outbuildings	No outbuildings
Outbuilding Records (type, use, exterior material)	
Setting/Grounds Notes	
Additional Notes	

Resource Category	Building
Resource Number	25
Photo 1	
Photo 2	
Photo 3	**N/a**
Photo 4	**N/a**
Address	713 FRUIT STREET

Use (original, subsequent, current)	Residential
Date of Construction	1957
Building Type	Houses
House Type	Single-family house
Single-Family House Type	1 TO 1 1/2 STORY Ranch House (alphabet, architect designed, bungalow ranch, compact, courtyard, linear, rambling)
If Ranch House (select type)	Bungalow ranch
Architectural Style	No Academic Style
Number of Stories	1
Roof Type	Hip
Roof Material	Asphalt (composition) shingle
Chimney (number of)	1
Chimney Material	Concrete Block
Construction System	Concrete
Foundation Type	Concrete Block
Foundation Material	Continuous
Exterior Material	Concrete
Additional Exterior Material	
Window (Type, pattern, material)	2:2 wood, with picture window with 2 lites on either side
Porch	1 story front
Porch Enclosure	
Carport and/or Garage Form	
Carport/Garage Status	
Carport/Garage Size	
Carport/Garage Enclosure	
Additions Present	
Outbuildings	No outbuildings
Outbuilding Records (type, use, exterior material)	
Setting/Grounds Notes	
Additional Notes	

Resource Category	Building
Resource Number	27
Photo 1	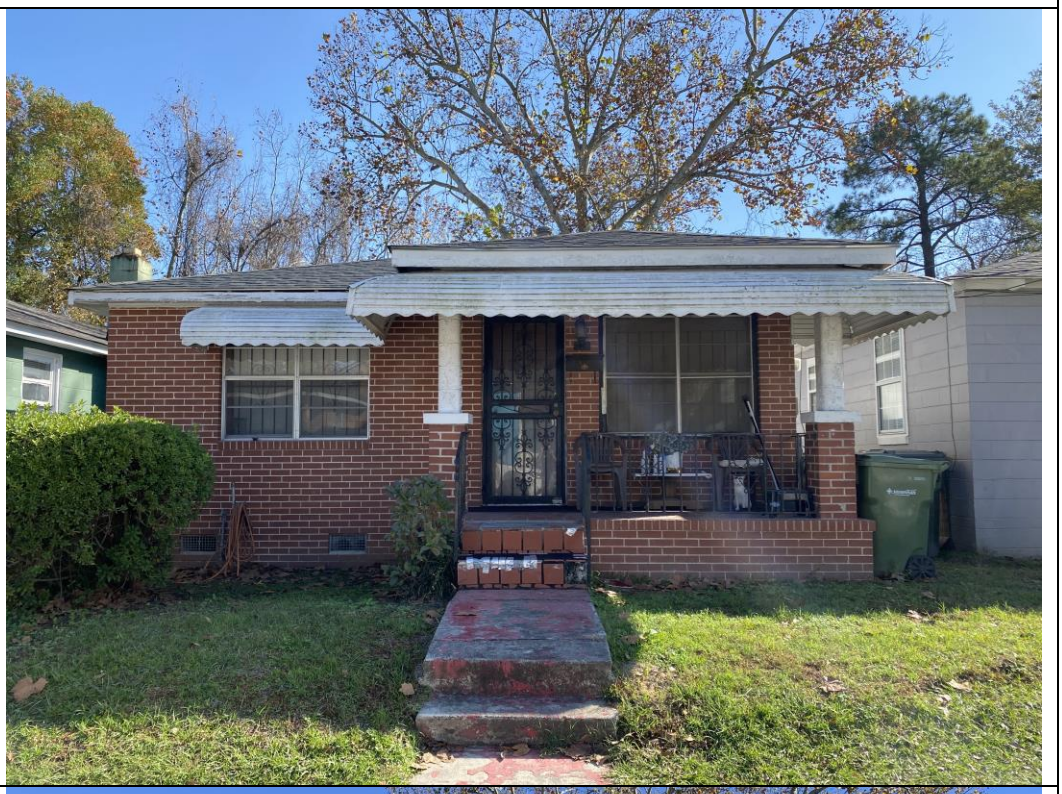
Photo 2	
Photo 3	**N/a**
Photo 4	**N/a**
Address	716 FRUIT STREET

Use (original, subsequent, current)	Residential
Date of Construction	1957
Building Type	Houses
House Type	Single-family house
Single-Family House Type	1 TO 1 1/2 STORY Ranch House (alphabet, architect designed, bungalow ranch, compact, courtyard, linear, rambling)
If Ranch House (select type)	Bungalow ranch
Architectural Style	No Academic Style
Number of Stories	1
Roof Type	Hip
Roof Material	Asphalt (composition) shingle
Chimney (number of)	1
Chimney Material	Concrete Block
Construction System	Concrete
Foundation Type	Concrete Block
Foundation Material	Continuous
Exterior Material	Concrete
Additional Exterior Material	Brick veneer
Window (Type, pattern, material)	2/2 single hung aluminum
Porch	1 story front
Porch Enclosure	
Carport and/or Garage Form	
Carport/Garage Status	
Carport/Garage Size	
Carport/Garage Enclosure	
Additions Present	
Outbuildings	No outbuildings
Outbuilding Records (type, use, exterior material)	
Setting/Grounds Notes	
Additional Notes	Brick bases with concrete curved block posts on porch

Resource Category	Building
Resource Number	22
Photo 1	
Photo 2	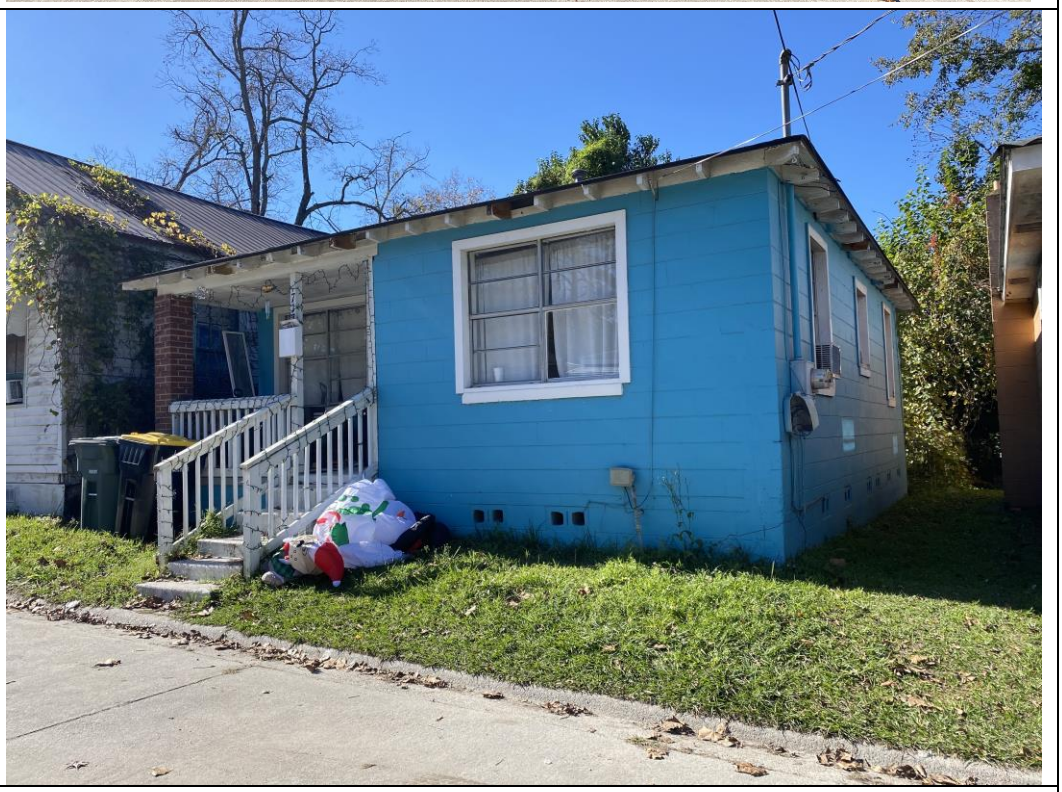
Photo 3	**N/a**
Photo 4	**N/a**
Address	717 FRUIT STREET

Use (original, subsequent, current)	Residential
Date of Construction	1958
Building Type	Houses
House Type	Single-family house
Single-Family House Type	1 TO 1 1/2 STORY Ranch House (alphabet, architect designed, bungalow ranch, compact, courtyard, linear, rambling)
If Ranch House (select type)	Bungalow ranch
Architectural Style	No Academic Style
Number of Stories	1
Roof Type	Hip
Roof Material	Asphalt (composition) shingle
Chimney (number of)	1
Chimney Material	Concrete Block
Construction System	Concrete
Foundation Type	Concrete Block
Foundation Material	Continuous
Exterior Material	Concrete
Additional Exterior Material	Brick porch column
Window (Type, pattern, material)	2:2 aluminum
Porch	1 story front
Porch Enclosure	
Carport and/or Garage Form	
Carport/Garage Status	
Carport/Garage Size	
Carport/Garage Enclosure	
Additions Present	
Outbuildings	No outbuildings
Outbuilding Records (type, use, exterior material)	
Setting/Grounds Notes	
Additional Notes	

Resource Category	Building
Resource Number	21
Photo 1	
Photo 2	
Photo 3	**N/a**
Photo 4	**N/a**
Address	719 FRUIT STREET

Use (original, subsequent, current)	Residential
Date of Construction	1910
Building Type	Houses
House Type	Single-family house
Single-Family House Type	1 TO 1 1/2 STORY Bungalow (cross gable, front gable, side gable, or hip)
If Ranch House (select type)	
Architectural Style	No Academic Style
Number of Stories	1
Roof Type	Gable (cross, front, multi or side)
Roof Material	Metal
Chimney (number of)	0
Chimney Material	
Construction System	Unknown
Foundation Type	Brick
Foundation Material	Pier/Post (with infill)
Exterior Material	Synthetics (vinyl, tarpaper, asbestos, etc)
Additional Exterior Material	
Window (Type, pattern, material)	2:2 wood double hung
Porch	1 story front
Porch Enclosure	
Carport and/or Garage Form	
Carport/Garage Status	Non-Historic
Carport/Garage Size	1-car
Carport/Garage Enclosure	Attached
Additions Present	Early back porch filled in
Outbuildings	No outbuildings
Outbuilding Records (type, use, exterior material)	
Setting/Grounds Notes	
Additional Notes	

Resource Category	Building
Resource Number	26
Photo 1	
Photo 2	
Photo 3	**N/a**
Photo 4	**N/a**
Address	720 FRUIT STREET

Use (original, subsequent, current)	Residential
Date of Construction	1957
Building Type	Houses
House Type	Single-family house
Single-Family House Type	1 TO 1 1/2 STORY Ranch House (alphabet, architect designed, bungalow ranch, compact, courtyard, linear, rambling)
If Ranch House (select type)	Bungalow ranch
Architectural Style	No Academic Style
Number of Stories	1
Roof Type	Hip
Roof Material	Asphalt (composition) shingle
Chimney (number of)	1
Chimney Material	Concrete Block
Construction System	Concrete
Foundation Type	Concrete Block
Foundation Material	Continuous
Exterior Material	Concrete
Additional Exterior Material	
Window (Type, pattern, material)	6/6 vinyl single hung
Porch	1 story front
Porch Enclosure	
Carport and/or Garage Form	
Carport/Garage Status	
Carport/Garage Size	
Carport/Garage Enclosure	
Additions Present	
Outbuildings	No outbuildings
Outbuilding Records (type, use, exterior material)	
Setting/Grounds Notes	
Additional Notes	Brick base curved concrete block porch columns , overhanging eaves

Resource Category	Building
Resource Number	23
Photo 1	
Photo 2	
Photo 3	**N/a**
Photo 4	**N/a**
Address	722 FRUIT STREET

Use (original, subsequent, current)	Residential
Date of Construction	1957
Building Type	Houses
House Type	Single-family house
Single-Family House Type	1 TO 1 1/2 STORY Ranch House (alphabet, architect designed, bungalow ranch, compact, courtyard, linear, rambling)
If Ranch House (select type)	Bungalow ranch
Architectural Style	No Academic Style
Number of Stories	1
Roof Type	Hip
Roof Material	Asphalt (composition) shingle
Chimney (number of)	1
Chimney Material	Brick
Construction System	Concrete
Foundation Type	Concrete Block
Foundation Material	Continuous
Exterior Material	Synthetics (vinyl, tarpaper, asbestos, etc)
Additional Exterior Material	White brick veneer
Window (Type, pattern, material)	Aluminum single hung 2/2 and large wooden fixed
Porch	1 story front
Porch Enclosure	Infilled with walls
Carport and/or Garage Form	
Carport/Garage Status	
Carport/Garage Size	
Carport/Garage Enclosure	
Additions Present	
Outbuildings	No outbuildings
Outbuilding Records (type, use, exterior material)	
Setting/Grounds Notes	
Additional Notes	Curved brick steps to entrance

Resource Category	Building
Resource Number	19
Photo 1	
Photo 2	
Photo 3	**N/a**
Photo 4	**N/a**
Address	723 FRUIT STREET

Use (original, subsequent, current)	Residential
Date of Construction	1957
Building Type	Houses
House Type	Single-family house
Single-Family House Type	1 TO 1 1/2 STORY Ranch House (alphabet, architect designed, bungalow ranch, compact, courtyard, linear, rambling)
If Ranch House (select type)	Bungalow ranch
Architectural Style	No Academic Style
Number of Stories	1
Roof Type	Hip
Roof Material	Asphalt (composition) shingle
Chimney (number of)	0
Chimney Material	
Construction System	Concrete
Foundation Type	Concrete Block
Foundation Material	Continuous
Exterior Material	Brick
Additional Exterior Material	Concrete
Window (Type, pattern, material)	Vinyl 4:4
Porch	1 story front
Porch Enclosure	
Carport and/or Garage Form	
Carport/Garage Status	
Carport/Garage Size	
Carport/Garage Enclosure	
Additions Present	
Outbuildings	No outbuildings
Outbuilding Records (type, use, exterior material)	
Setting/Grounds Notes	
Additional Notes	Brick front, concrete sides

Resource Category	Building
Resource Number	20
Photo 1	
Photo 2	
Photo 3	**N/a**
Photo 4	**N/a**
Address	724 FRUIT STREET

Use (original, subsequent, current)	Residential
Date of Construction	1957
Building Type	Houses
House Type	Single-family house
Single-Family House Type	1 TO 1 1/2 STORY Ranch House (alphabet, architect designed, bungalow ranch, compact, courtyard, linear, rambling)
If Ranch House (select type)	Bungalow ranch
Architectural Style	No Academic Style
Number of Stories	1
Roof Type	Hip
Roof Material	Asphalt (composition) shingle
Chimney (number of)	1
Chimney Material	Brick
Construction System	Concrete
Foundation Type	Concrete Block
Foundation Material	Continuous
Exterior Material	Brick
Additional Exterior Material	Brick veneer and vertical wood in gable of porch
Window (Type, pattern, material)	Narrow 2/2 wooden single hung, picture window
Porch	1 story front
Porch Enclosure	
Carport and/or Garage Form	
Carport/Garage Status	
Carport/Garage Size	
Carport/Garage Enclosure	
Additions Present	
Outbuildings	No outbuildings
Outbuilding Records (type, use, exterior material)	
Setting/Grounds Notes	
Additional Notes	Ornamental iron posts on porch

Resource Category	Building
Resource Number	17
Photo 1	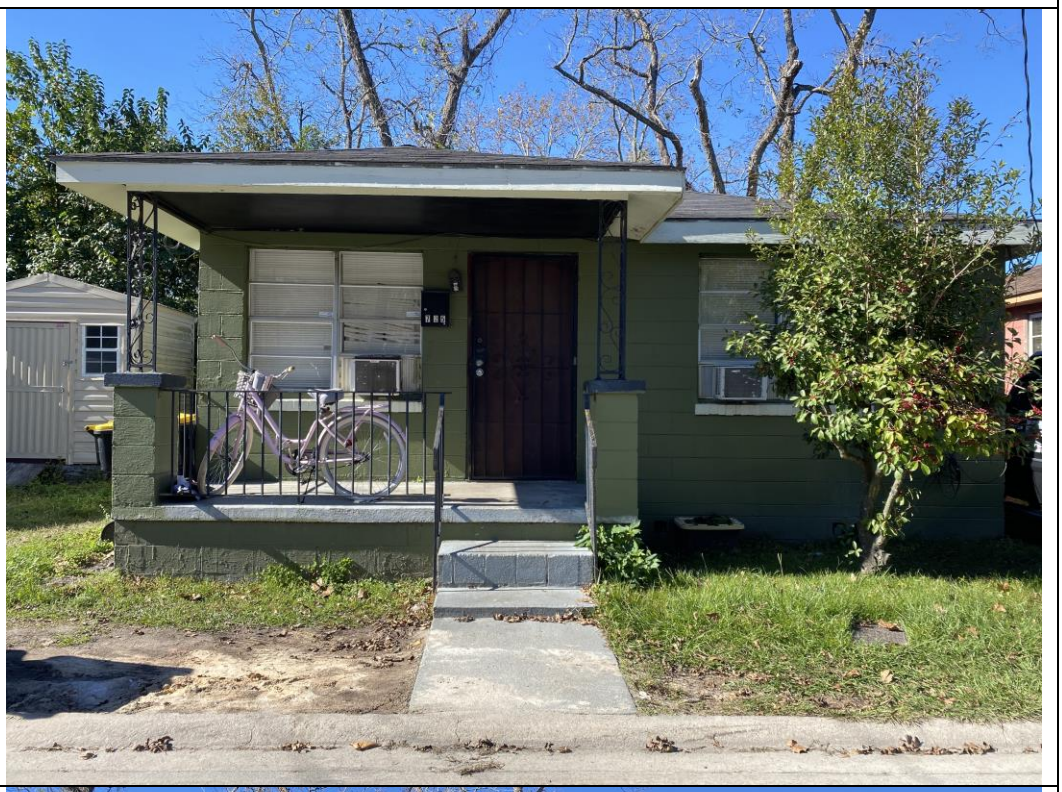
Photo 2	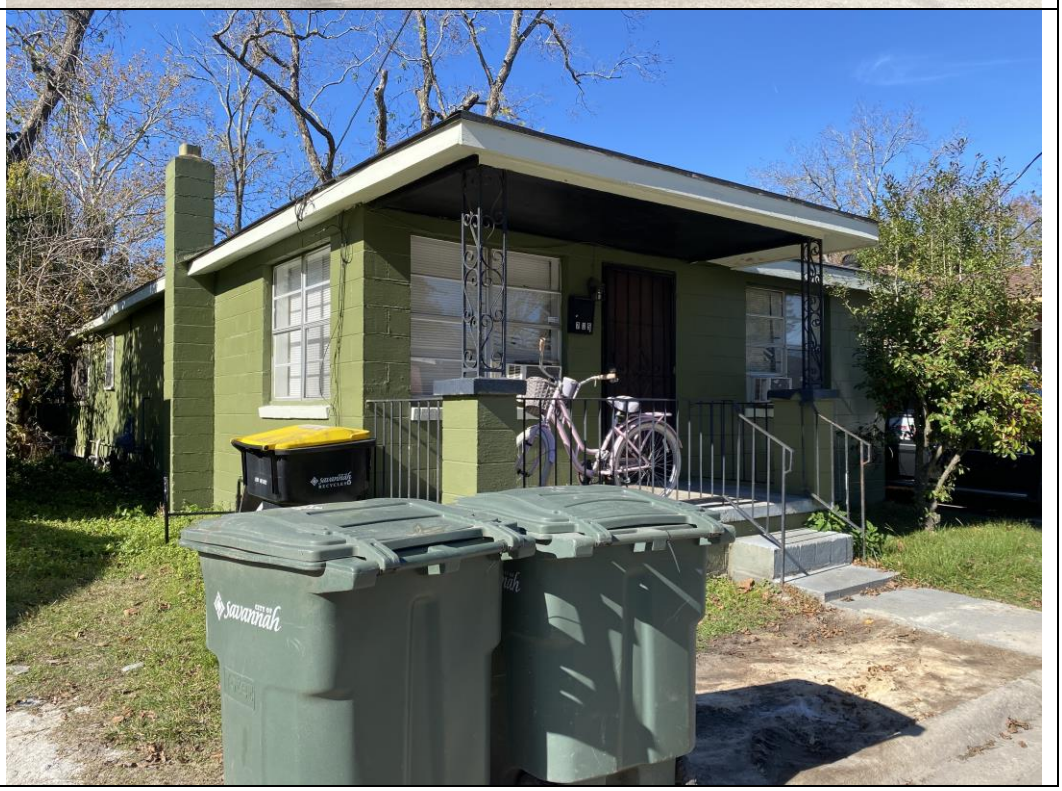

Photo 3	
Photo 4	**N/a**
Address	725 FRUIT STREET
Use (original, subsequent, current)	Residential
Date of Construction	1957
Building Type	Houses
House Type	Single-family house
Single-Family House Type	1 TO 1 1/2 STORY Ranch House (alphabet, architect designed, bungalow ranch, compact, courtyard, linear, rambling)
If Ranch House (select type)	Bungalow ranch
Architectural Style	No Academic Style
Number of Stories	1
Roof Type	Hip
Roof Material	Asphalt (composition) shingle
Chimney (number of)	1
Chimney Material	Concrete Block
Construction System	Concrete
Foundation Type	Concrete Block
Foundation Material	Continuous
Exterior Material	Concrete
Additional Exterior Material	
Window (Type, pattern, material)	2:2 aluminum
Porch	1 story front

Porch Enclosure	
Carport and/or Garage Form	
Carport/Garage Status	
Carport/Garage Size	
Carport/Garage Enclosure	
Additions Present	Back addition
Outbuildings	No outbuildings
Outbuilding Records (type, use, exterior material)	
Setting/Grounds Notes	
Additional Notes	

Resource Category	Building
Resource Number	18
Photo 1	
Photo 2	
Photo 3	**N/a**
Photo 4	**N/a**
Address	726 FRUIT STREET

Use (original, subsequent, current)	Residential
Date of Construction	1956
Building Type	Houses
House Type	Single-family house
Single-Family House Type	1 TO 1 1/2 STORY Ranch House (alphabet, architect designed, bungalow ranch, compact, courtyard, linear, rambling)
If Ranch House (select type)	Bungalow ranch
Architectural Style	No Academic Style
Number of Stories	1
Roof Type	Hip
Roof Material	Asphalt (composition) shingle
Chimney (number of)	1
Chimney Material	Concrete Block
Construction System	Concrete
Foundation Type	Concrete Block
Foundation Material	Continuous
Exterior Material	Synthetics (vinyl, tarpaper, asbestos, etc)
Additional Exterior Material	Brick veneer
Window (Type, pattern, material)	1/1 fixed vinyl and wooden double hung x2 flanking narrow picture window
Porch	1 story front
Porch Enclosure	
Carport and/or Garage Form	
Carport/Garage Status	
Carport/Garage Size	
Carport/Garage Enclosure	
Additions Present	
Outbuildings	No outbuildings
Outbuilding Records (type, use, exterior material)	
Setting/Grounds Notes	
Additional Notes	Metal scalloped porch awning, brick veneer vases and curved concrete block pillars on porch

Resource Category	Building
Resource Number	30
Photo 1	
Photo 2	
Photo 3	**N/a**
Photo 4	**N/a**
Address	1 NELSON STREET

Use (original, subsequent, current)	Residential
Date of Construction	1910
Building Type	Houses
House Type	Single-family house
Single-Family House Type	1 TO 1 1/2 STORY Georgian Cottage
If Ranch House (select type)	
Architectural Style	No Academic Style
Number of Stories	1
Roof Type	Hip
Roof Material	Metal
Chimney (number of)	1
Chimney Material	Brick
Construction System	Wood
Foundation Type	Brick
Foundation Material	Pier/Post (with infill)
Exterior Material	Wood
Additional Exterior Material	
Window (Type, pattern, material)	Boarded, transom above front door
Porch	1 story front
Porch Enclosure	
Carport and/or Garage Form	
Carport/Garage Status	
Carport/Garage Size	
Carport/Garage Enclosure	
Additions Present	
Outbuildings	No outbuildings
Outbuilding Records (type, use, exterior material)	
Setting/Grounds Notes	
Additional Notes	

Resource Category	Building
Resource Number	31
Photo 1	
Photo 2	
Photo 3	**N/a**
Photo 4	**N/a**
Address	1136 CORNWALL STREET

Use (original, subsequent, current)	Residential
Date of Construction	1957
Building Type	Houses
House Type	Single-family house
Single-Family House Type	1 TO 1 1/2 STORY Ranch House (alphabet, architect designed, bungalow ranch, compact, courtyard, linear, rambling)
If Ranch House (select type)	Bungalow ranch
Architectural Style	No Academic Style
Number of Stories	1
Roof Type	Hip
Roof Material	Asphalt (composition) shingle
Chimney (number of)	1
Chimney Material	Concrete Block
Construction System	Concrete
Foundation Type	Concrete Block
Foundation Material	Continuous
Exterior Material	Concrete
Additional Exterior Material	
Window (Type, pattern, material)	Wooden double hung 6/6 and wooden fixed
Porch	1 story front
Porch Enclosure	
Carport and/or Garage Form	
Carport/Garage Status	
Carport/Garage Size	
Carport/Garage Enclosure	
Additions Present	
Outbuildings	No outbuildings
Outbuilding Records (type, use, exterior material)	
Setting/Grounds Notes	
Additional Notes	Brick bases with curved concrete block posts, aluminum awnings

Resource Category	Building
Resource Number	2
Photo 1	
Photo 2	
Photo 3	**N/a**
Photo 4	**N/a**
Address	1115 HADLEY STREET

Use (original, subsequent, current)	Residential
Date of Construction	1953
Building Type	Houses
House Type	Single-family house
Single-Family House Type	1 TO 1 1/2 STORY Bungalow (cross gable, front gable, side gable, or hip)
If Ranch House (select type)	
Architectural Style	No Academic Style
Number of Stories	1
Roof Type	Gable (cross, front, multi or side)
Roof Material	Asphalt (composition) shingle
Chimney (number of)	0
Chimney Material	
Construction System	Unknown
Foundation Type	Concrete Poured
Foundation Material	Continuous
Exterior Material	Stucco
Additional Exterior Material	
Window (Type, pattern, material)	Picture windows
Porch	1 story front
Porch Enclosure	
Carport and/or Garage Form	
Carport/Garage Status	Non-Historic
Carport/Garage Size	2-car
Carport/Garage Enclosure	Attached
Additions Present	
Outbuildings	No outbuildings
Outbuilding Records (type, use, exterior material)	
Setting/Grounds Notes	Debris and tools scattered on the property
Additional Notes	

Resource Category	Building
Resource Number	32
Photo 1	
Photo 2	
Photo 3	**N/a**
Photo 4	**N/a**
Address	6 NELSON STREET

Use (original, subsequent, current)	Residential
Date of Construction	1930
Building Type	Houses
House Type	Single-family house
Single-Family House Type	UNABLE TO DETERMINE TYPE
If Ranch House (select type)	
Architectural Style	No Academic Style
Number of Stories	1
Roof Type	Gable (cross, front, multi or side)
Roof Material	Metal
Chimney (number of)	1
Chimney Material	Brick
Construction System	Wood
Foundation Type	Brick
Foundation Material	Pier/Post (no infill)
Exterior Material	Synthetics (vinyl, tarpaper, asbestos, etc)
Additional Exterior Material	
Window (Type, pattern, material)	Unknown boarded up
Porch	1 story front
Porch Enclosure	Screened
Carport and/or Garage Form	
Carport/Garage Status	
Carport/Garage Size	
Carport/Garage Enclosure	
Additions Present	
Outbuildings	No outbuildings
Outbuilding Records (type, use, exterior material)	
Setting/Grounds Notes	
Additional Notes	one story dwelling on 1955 Sanborn Map

Resource Category	Building
Resource Number	33
Photo 1	
Photo 2	
Photo 3	**N/a**
Photo 4	**N/a**
Address	4 NELSON STREET

Use (original, subsequent, current)	Residential
Date of Construction	1960
Building Type	Houses
House Type	Single-family house
Single-Family House Type	1 TO 1 1/2 STORY Ranch House (alphabet, architect designed, bungalow ranch, compact, courtyard, linear, rambling)
If Ranch House (select type)	Bungalow ranch
Architectural Style	No Academic Style
Number of Stories	1
Roof Type	Hip
Roof Material	Asphalt (composition) shingle
Chimney (number of)	1
Chimney Material	Concrete Block
Construction System	Concrete
Foundation Type	Concrete Block
Foundation Material	Continuous
Exterior Material	Concrete
Additional Exterior Material	
Window (Type, pattern, material)	Vinyl, one picture window wood with one:one sidelitew
Porch	1 story front
Porch Enclosure	
Carport and/or Garage Form	
Carport/Garage Status	
Carport/Garage Size	
Carport/Garage Enclosure	
Additions Present	
Outbuildings	No outbuildings
Outbuilding Records (type, use, exterior material)	
Setting/Grounds Notes	
Additional Notes	Geometric print block

Resource Category	Building
Resource Number	35
Photo 1	
Photo 2	
Photo 3	**N/a**
Photo 4	**N/a**
Address	9 NELSON STREET

Use (original, subsequent, current)	Residential
Date of Construction	1926
Building Type	Houses
House Type	Single-family house
Single-Family House Type	1 TO 1 1/2 STORY Georgian Cottage
If Ranch House (select type)	
Architectural Style	No Academic Style
Number of Stories	1
Roof Type	Hip
Roof Material	Asphalt (composition) shingle
Chimney (number of)	1
Chimney Material	Brick
Construction System	Wood
Foundation Type	Brick
Foundation Material	Continuous
Exterior Material	Brick
Additional Exterior Material	
Window (Type, pattern, material)	1:1 vinyl
Porch	1 story front
Porch Enclosure	
Carport and/or Garage Form	
Carport/Garage Status	
Carport/Garage Size	
Carport/Garage Enclosure	
Additions Present	
Outbuildings	No outbuildings
Outbuilding Records (type, use, exterior material)	
Setting/Grounds Notes	
Additional Notes	Brick veneer not original.

Resource Category	Building
Resource Number	34
Photo 1	
Photo 2	
Photo 3	**N/a**
Photo 4	**N/a**
Address	8 NELSON STREET

Use (original, subsequent, current)	Residential
Date of Construction	1930
Building Type	Houses
House Type	Single-family house
Single-Family House Type	1 TO 1 1/2 STORY Side Hallway Cottage
If Ranch House (select type)	
Architectural Style	No Academic Style
Number of Stories	1
Roof Type	Hip
Roof Material	Metal
Chimney (number of)	1
Chimney Material	Brick
Construction System	Wood
Foundation Type	Brick
Foundation Material	Pier/Post (with infill)
Exterior Material	Wood
Additional Exterior Material	Vinyl siding
Window (Type, pattern, material)	Vinyl 1/1 single hung and 6/6 single hung
Porch	1 story front
Porch Enclosure	
Carport and/or Garage Form	
Carport/Garage Status	
Carport/Garage Size	
Carport/Garage Enclosure	
Additions Present	
Outbuildings	No outbuildings
Outbuilding Records (type, use, exterior material)	
Setting/Grounds Notes	
Additional Notes	Tuscan porch posts/columns on brick bases on porch

Resource Category	Building
Resource Number	36
Photo 1	
Photo 2	
Photo 3	**N/a**
Photo 4	**N/a**
Address	11 NELSON STREET

Use (original, subsequent, current)	Residential
Date of Construction	1926
Building Type	Houses
House Type	Single-family house
Single-Family House Type	1 TO 1 1/2 STORY Georgian Cottage
If Ranch House (select type)	
Architectural Style	No Academic Style
Number of Stories	1
Roof Type	Hip
Roof Material	
Chimney (number of)	1
Chimney Material	Brick
Construction System	Wood
Foundation Type	Brick
Foundation Material	Continuous
Exterior Material	Brick
Additional Exterior Material	
Window (Type, pattern, material)	Boarded
Porch	1 story front
Porch Enclosure	
Carport and/or Garage Form	
Carport/Garage Status	
Carport/Garage Size	
Carport/Garage Enclosure	
Additions Present	
Outbuildings	No outbuildings
Outbuilding Records (type, use, exterior material)	
Setting/Grounds Notes	
Additional Notes	Brick veneer not original, had a fire in 2021 according to the neighbor

Resource Category	Building
Resource Number	37
Photo 1	
Photo 2	
Photo 3	**N/a**
Photo 4	**N/a**
Address	10 NELSON STREET

Use (original, subsequent, current)	Residential
Date of Construction	1930
Building Type	Houses
House Type	Single-family house
Single-Family House Type	1 TO 1 1/2 STORY Side Hallway Cottage
If Ranch House (select type)	
Architectural Style	No Academic Style
Number of Stories	1
Roof Type	Hip
Roof Material	Asphalt (composition) shingle
Chimney (number of)	1
Chimney Material	Brick
Construction System	Wood
Foundation Type	Brick
Foundation Material	Pier/Post (with infill)
Exterior Material	Synthetics (vinyl, tarpaper, asbestos, etc)
Additional Exterior Material	Brick veneer
Window (Type, pattern, material)	Aluminum picture window. Aluminum horizontal 2/2 single hung
Porch	1 story front
Porch Enclosure	
Carport and/or Garage Form	
Carport/Garage Status	
Carport/Garage Size	
Carport/Garage Enclosure	
Additions Present	Historic rear
Outbuildings	No outbuildings
Outbuilding Records (type, use, exterior material)	
Setting/Grounds Notes	
Additional Notes	Twin to 8 Nelson

Resource Category	Building
Resource Number	38
Photo 1	
Photo 2	
Photo 3	**N/a**
Photo 4	**N/a**
Address	15 NELSON STREET

Use (original, subsequent, current)	Residential
Date of Construction	1926
Building Type	Houses
House Type	Single-family house
Single-Family House Type	1 TO 1 1/2 STORY Georgian Cottage
If Ranch House (select type)	
Architectural Style	No Academic Style
Number of Stories	1
Roof Type	Hip
Roof Material	Metal
Chimney (number of)	1
Chimney Material	Brick
Construction System	Wood
Foundation Type	Brick
Foundation Material	Pier/Post (with infill)
Exterior Material	Synthetics (vinyl, tarpaper, asbestos, etc)
Additional Exterior Material	
Window (Type, pattern, material)	2:2 aluminum
Porch	1 story front
Porch Enclosure	
Carport and/or Garage Form	
Carport/Garage Status	
Carport/Garage Size	
Carport/Garage Enclosure	
Additions Present	
Outbuildings	No outbuildings
Outbuilding Records (type, use, exterior material)	
Setting/Grounds Notes	
Additional Notes	

Resource Category	Building
Resource Number	39
Photo 1	
Photo 2	
Photo 3	**N/a**
Photo 4	**N/a**
Address	12 NELSON STREET

Use (original, subsequent, current)	Residential
Date of Construction	1930
Building Type	Houses
House Type	Duplex
Single-Family House Type	UNABLE TO DETERMINE TYPE
If Ranch House (select type)	
Architectural Style	No Academic Style
Number of Stories	1
Roof Type	Hip
Roof Material	Metal
Chimney (number of)	2
Chimney Material	Brick
Construction System	Wood
Foundation Type	Brick
Foundation Material	Pier/Post (no infill)
Exterior Material	Wood
Additional Exterior Material	
Window (Type, pattern, material)	Vertical wood 2/2 double hung with shutters
Porch	1 story front
Porch Enclosure	
Carport and/or Garage Form	
Carport/Garage Status	
Carport/Garage Size	
Carport/Garage Enclosure	
Additions Present	
Outbuildings	No outbuildings
Outbuilding Records (type, use, exterior material)	
Setting/Grounds Notes	
Additional Notes	Double Side Hall Cottage, Tuscan porch posts/columns

Resource Category	Building
Resource Number	41
Photo 1	
Photo 2	
Photo 3	**N/a**
Photo 4	**N/a**
Address	16 NELSON STREET

Use (original, subsequent, current)	Residential
Date of Construction	1959
Building Type	Houses
House Type	Single-family house
Single-Family House Type	1 TO 1 1/2 STORY Ranch House (alphabet, architect designed, bungalow ranch, compact, courtyard, linear, rambling)
If Ranch House (select type)	Bungalow ranch
Architectural Style	No Academic Style
Number of Stories	1
Roof Type	Gable (cross, front, multi or side)
Roof Material	Asphalt (composition) shingle
Chimney (number of)	2
Chimney Material	Concrete Block
Construction System	Concrete
Foundation Type	Concrete Block
Foundation Material	Continuous
Exterior Material	Concrete
Additional Exterior Material	
Window (Type, pattern, material)	2/2 horizontal wood double hung, wooden fixed
Porch	1 story front
Porch Enclosure	
Carport and/or Garage Form	
Carport/Garage Status	
Carport/Garage Size	
Carport/Garage Enclosure	
Additions Present	Historic rear
Outbuildings	No outbuildings
Outbuilding Records (type, use, exterior material)	
Setting/Grounds Notes	
Additional Notes	Aluminum awnings

Resource Category	Building
Resource Number	42
Photo 1	
Photo 2	
Photo 3	**N/a**
Photo 4	**N/a**
Address	18 NELSON STREET

Use (original, subsequent, current)	Residential
Date of Construction	1956
Building Type	Houses
House Type	Single-family house
Single-Family House Type	1 TO 1 1/2 STORY Ranch House (alphabet, architect designed, bungalow ranch, compact, courtyard, linear, rambling)
If Ranch House (select type)	Bungalow ranch
Architectural Style	No Academic Style
Number of Stories	1
Roof Type	Hip
Roof Material	Asphalt (composition) shingle
Chimney (number of)	1
Chimney Material	Concrete Block
Construction System	Concrete
Foundation Type	Concrete Block
Foundation Material	Continuous
Exterior Material	Concrete
Additional Exterior Material	
Window (Type, pattern, material)	1/1 vinyl single hung
Porch	1 story front
Porch Enclosure	Screened
Carport and/or Garage Form	
Carport/Garage Status	
Carport/Garage Size	
Carport/Garage Enclosure	
Additions Present	Historic rear possible detached
Outbuildings	No outbuildings
Outbuilding Records (type, use, exterior material)	
Setting/Grounds Notes	
Additional Notes	

Resource Category	Building
Resource Number	43
Photo 1	
Photo 2	
Photo 3	**N/a**
Photo 4	**N/a**
Address	19 NELSON STREET

Use (original, subsequent, current)	Residential
Date of Construction	1926
Building Type	Houses
House Type	Single-family house
Single-Family House Type	1 TO 1 1/2 STORY Georgian Cottage
If Ranch House (select type)	
Architectural Style	No Academic Style
Number of Stories	1
Roof Type	Hip
Roof Material	Asphalt (composition) shingle
Chimney (number of)	0
Chimney Material	
Construction System	Wood
Foundation Type	Unknown/obscured
Foundation Material	Pier/Post (with infill)
Exterior Material	Synthetics (vinyl, tarpaper, asbestos, etc)
Additional Exterior Material	
Window (Type, pattern, material)	6:6 vinyl
Porch	1 story front
Porch Enclosure	
Carport and/or Garage Form	
Carport/Garage Status	
Carport/Garage Size	
Carport/Garage Enclosure	
Additions Present	
Outbuildings	No outbuildings
Outbuilding Records (type, use, exterior material)	
Setting/Grounds Notes	
Additional Notes	Roofline touching house to the north

Resource Category	Building
Resource Number	44
Photo 1	
Photo 2	
Photo 3	**N/a**
Photo 4	**N/a**
Address	20 NELSON STREET

Use (original, subsequent, current)	Residential
Date of Construction	1956
Building Type	Houses
House Type	Single-family house
Single-Family House Type	1 TO 1 1/2 STORY Ranch House (alphabet, architect designed, bungalow ranch, compact, courtyard, linear, rambling)
If Ranch House (select type)	Bungalow ranch
Architectural Style	No Academic Style
Number of Stories	1
Roof Type	Hip
Roof Material	Asphalt (composition) shingle
Chimney (number of)	1
Chimney Material	Concrete Block
Construction System	Concrete
Foundation Type	Concrete Block
Foundation Material	Continuous
Exterior Material	Concrete
Additional Exterior Material	
Window (Type, pattern, material)	Vinyl 1/1 single hung
Porch	1 story front
Porch Enclosure	Screened
Carport and/or Garage Form	
Carport/Garage Status	
Carport/Garage Size	
Carport/Garage Enclosure	
Additions Present	
Outbuildings	No outbuildings
Outbuilding Records (type, use, exterior material)	
Setting/Grounds Notes	
Additional Notes	

Resource Category	Building
Resource Number	46
Photo 1	
Photo 2	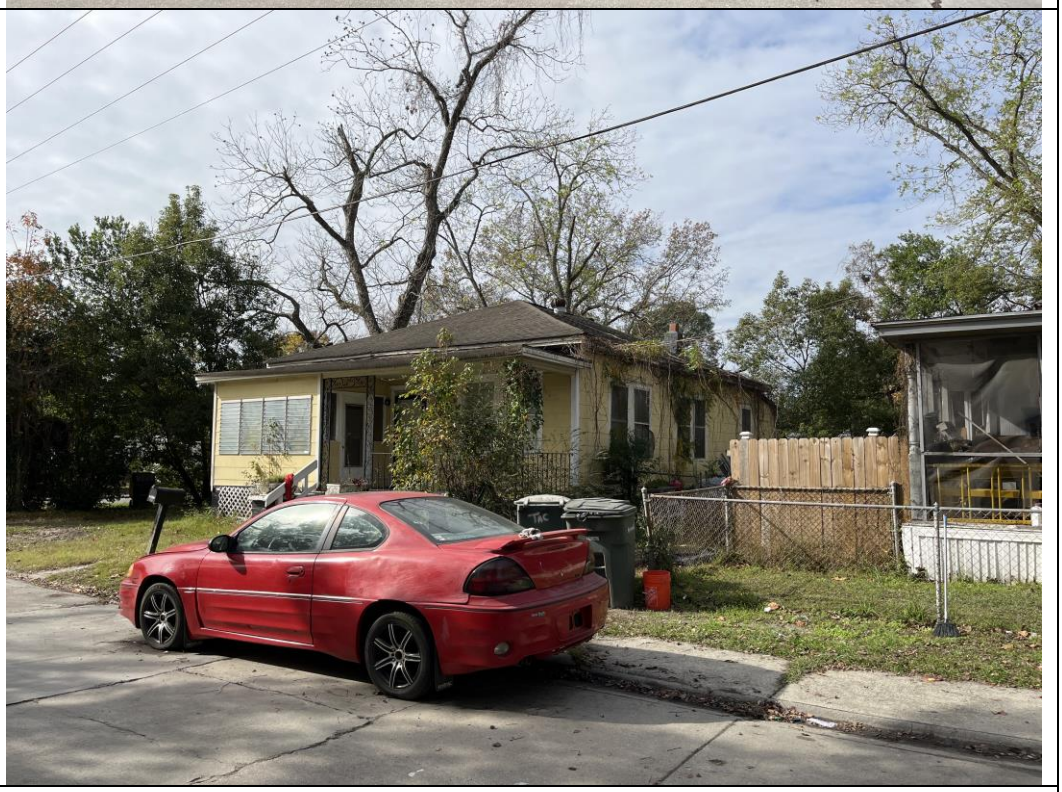
Photo 3	**N/a**
Photo 4	**N/a**
Address	25 NELSON STREET

Use (original, subsequent, current)	Residential
Date of Construction	1926
Building Type	Houses
House Type	Single-family house
Single-Family House Type	1 TO 1 1/2 STORY Georgian Cottage
If Ranch House (select type)	
Architectural Style	No Academic Style
Number of Stories	1
Roof Type	Hip
Roof Material	Asphalt (composition) shingle
Chimney (number of)	1
Chimney Material	Stuccoed Masonry
Construction System	Concrete
Foundation Type	Brick
Foundation Material	Pier/Post (no infill)
Exterior Material	Synthetics (vinyl, tarpaper, asbestos, etc)
Additional Exterior Material	
Window (Type, pattern, material)	Vertical 2/2 wooden double hung, jealousie windows
Porch	1 story front
Porch Enclosure	Infilled with walls
Carport and/or Garage Form	
Carport/Garage Status	
Carport/Garage Size	
Carport/Garage Enclosure	
Additions Present	
Outbuildings	No outbuildings
Outbuilding Records (type, use, exterior material)	
Setting/Grounds Notes	
Additional Notes	

Resource Category	Building
Resource Number	47
Photo 1	
Photo 2	
Photo 3	**N/a**
Photo 4	**N/a**
Address	1702 W GWINNETT STREET

Use (original, subsequent, current)	Residential
Date of Construction	1948
Building Type	Houses
House Type	Single-family house
Single-Family House Type	1 TO 1 1/2 STORY Bungalow (cross gable, front gable, side gable, or hip)
If Ranch House (select type)	
Architectural Style	Craftsman
Number of Stories	1
Roof Type	Gable (cross, front, multi or side)
Roof Material	Metal
Chimney (number of)	1
Chimney Material	Brick
Construction System	Concrete
Foundation Type	Concrete Block
Foundation Material	Continuous
Exterior Material	Concrete
Additional Exterior Material	Brick and asbestos
Window (Type, pattern, material)	6/6 wooden double hung
Porch	1 story front
Porch Enclosure	
Carport and/or Garage Form	
Carport/Garage Status	
Carport/Garage Size	
Carport/Garage Enclosure	
Additions Present	Vinyl sided rear non historic
Outbuildings	No outbuildings
Outbuilding Records (type, use, exterior material)	
Setting/Grounds Notes	
Additional Notes	Square tapered wooden columns with Brick bases, porch wraps around corner

Resource Category	Building
Resource Number	67
Photo 1	
Photo 2	
Photo 3	**N/a**
Photo 4	**N/a**
Address	709 BARTON STREET

Use (original, subsequent, current)	Residential
Date of Construction	1910
Building Type	Houses
House Type	Duplex
Single-Family House Type	1 TO 1 1/2 STORY Double Shotgun
If Ranch House (select type)	
Architectural Style	No Academic Style
Number of Stories	1
Roof Type	Gable (cross, front, multi or side)
Roof Material	Asphalt (composition) shingle
Chimney (number of)	0
Chimney Material	
Construction System	Concrete
Foundation Type	Unknown/obscured
Foundation Material	Pier/Post (no infill)
Exterior Material	Synthetics (vinyl, tarpaper, asbestos, etc)
Additional Exterior Material	
Window (Type, pattern, material)	2:2 wood
Porch	1 story front
Porch Enclosure	
Carport and/or Garage Form	
Carport/Garage Status	Non-Historic
Carport/Garage Size	1-car
Carport/Garage Enclosure	
Additions Present	
Outbuildings	Non-historic outbuildings observed
Outbuilding Records (type, use, exterior material)	
Setting/Grounds Notes	
Additional Notes	

Resource Category	Building
Resource Number	114
Photo 1	
Photo 2	
Photo 3	**N/a**
Photo 4	**N/a**
Address	1208 CARR AVENUE

Use (original, subsequent, current)	Residential
Date of Construction	1956
Building Type	Houses
House Type	Single-family house
Single-Family House Type	1 TO 1 1/2 STORY Ranch House (alphabet, architect designed, bungalow ranch, compact, courtyard, linear, rambling)
If Ranch House (select type)	Bungalow Ranch
Architectural Style	No Academic Style
Number of Stories	1
Roof Type	Gable (cross, front, multi or side)
Roof Material	Asphalt (composition) shingle
Chimney (number of)	0
Chimney Material	
Construction System	Concrete
Foundation Type	Concrete Block
Foundation Material	Continuous
Exterior Material	Synthetics (vinyl, tarpaper, asbestos, etc)
Additional Exterior Material	Stucco
Window (Type, pattern, material)	Vinyl 6/6 single hung
Porch	1 story front
Porch Enclosure	Screened
Carport and/or Garage Form	
Carport/Garage Status	
Carport/Garage Size	
Carport/Garage Enclosure	
Additions Present	
Outbuildings	No outbuildings
Outbuilding Records (type, use, exterior material)	
Setting/Grounds Notes	
Additional Notes	Concrete block structure covered in vinyl siding

Resource Category	Building
Resource Number	116
Photo 1	
Photo 2	
Photo 3	**N/a**
Photo 4	**N/a**
Address	1219 CARR AVENUE

Use (original, subsequent, current)	Residential
Date of Construction	1961
Building Type	Houses
House Type	Single-family house
Single-Family House Type	1 TO 1 1/2 STORY Ranch House (alphabet, architect designed, bungalow ranch, compact, courtyard, linear, rambling)
If Ranch House (select type)	Compact
Architectural Style	No Academic Style
Number of Stories	1
Roof Type	Hip
Roof Material	Asphalt (composition) shingle
Chimney (number of)	1
Chimney Material	Other
Construction System	Concrete
Foundation Type	Concrete Block
Foundation Material	Continuous
Exterior Material	Concrete
Additional Exterior Material	
Window (Type, pattern, material)	Wood Picture window with 3 lites flanking, horizontal2/2 aluminum single hung
Porch	1 story front
Porch Enclosure	
Carport and/or Garage Form	
Carport/Garage Status	
Carport/Garage Size	
Carport/Garage Enclosure	
Additions Present	
Outbuildings	No outbuildings
Outbuilding Records (type, use, exterior material)	
Setting/Grounds Notes	
Additional Notes	

Resource Category	Building
Resource Number	117
Photo 1	
Photo 2	
Photo 3	**N/a**
Photo 4	**N/a**
Address	1224 CARR AVENUE

Use (original, subsequent, current)	Residential
Date of Construction	1910
Building Type	Houses
House Type	Single-family house
Single-Family House Type	1 TO 1 1/2 STORY Side Hallway Cottage
If Ranch House (select type)	
Architectural Style	No Academic Style
Number of Stories	1
Roof Type	Hip
Roof Material	Asphalt (composition) shingle
Chimney (number of)	0
Chimney Material	
Construction System	Wood
Foundation Type	Brick
Foundation Material	Pier/Post (with infill)
Exterior Material	Wood
Additional Exterior Material	
Window (Type, pattern, material)	6:6 vinyl
Porch	1 story front
Porch Enclosure	
Carport and/or Garage Form	
Carport/Garage Status	
Carport/Garage Size	
Carport/Garage Enclosure	
Additions Present	
Outbuildings	No outbuildings
Outbuilding Records (type, use, exterior material)	
Setting/Grounds Notes	
Additional Notes	

Resource Category	Building
Resource Number	118
Photo 1	
Photo 2	
Photo 3	**N/a**
Photo 4	**N/a**
Address	1225 CARR AVENUE

Use (original, subsequent, current)	Residential
Date of Construction	1910
Building Type	Houses
House Type	Single-family house
Single-Family House Type	1 TO 1 1/2 STORY Side Hallway Cottage
If Ranch House (select type)	
Architectural Style	No Academic Style
Number of Stories	1
Roof Type	Hip
Roof Material	Asphalt (composition) shingle
Chimney (number of)	2
Chimney Material	Brick
Construction System	Wood
Foundation Type	Brick
Foundation Material	Pier/Post (no infill)
Exterior Material	Synthetics (vinyl, tarpaper, asbestos, etc)
Additional Exterior Material	
Window (Type, pattern, material)	Vinyl 4/4 small single hung, aluminum horizontal 2/2 single hung, vertical 2/2 wooden double hung, plywood covering some windows
Porch	1 story front
Porch Enclosure	Infilled with walls
Carport and/or Garage Form	
Carport/Garage Status	
Carport/Garage Size	
Carport/Garage Enclosure	
Additions Present	One historic rear
Outbuildings	No outbuildings
Outbuilding Records (type, use, exterior material)	
Setting/Grounds Notes	
Additional Notes	Tax assessor date wrong

Resource Category	Building
Resource Number	120
Photo 1	
Photo 2	
Photo 3	**N/a**
Photo 4	**N/a**
Address	1227 CARR AVENUE

Use (original, subsequent, current)	Residential
Date of Construction	1970
Building Type	Houses
House Type	Single-family house
Single-Family House Type	1 TO 1 1/2 STORY Ranch House (alphabet, architect designed, bungalow ranch, compact, courtyard, linear, rambling)
If Ranch House (select type)	Linear
Architectural Style	No Academic Style
Number of Stories	1
Roof Type	Hip
Roof Material	Asphalt (composition) shingle
Chimney (number of)	0
Chimney Material	
Construction System	Concrete
Foundation Type	Unknown/obscured
Foundation Material	Continuous
Exterior Material	Brick
Additional Exterior Material	
Window (Type, pattern, material)	Horizontal 2/2 aluminum single hung
Porch	1 story front
Porch Enclosure	
Carport and/or Garage Form	
Carport/Garage Status	Non-Historic
Carport/Garage Size	1-car
Carport/Garage Enclosure	
Additions Present	
Outbuildings	No outbuildings
Outbuilding Records (type, use, exterior material)	
Setting/Grounds Notes	
Additional Notes	Chain link fence, ornamental iron porch posts

Resource Category	Building
Resource Number	115
Photo 1	
Photo 2	
Photo 3	**N/a**
Photo 4	**N/a**
Address	1247 CARR AVENUE

Use (original, subsequent, current)	Residential
Date of Construction	1910
Building Type	Houses
House Type	Single-family house
Single-Family House Type	1 TO 1 1/2 STORY Side Hallway Cottage
If Ranch House (select type)	
Architectural Style	No Academic Style
Number of Stories	1
Roof Type	Hip
Roof Material	Asphalt (composition) shingle
Chimney (number of)	1
Chimney Material	Brick
Construction System	Wood
Foundation Type	Unknown/obscured
Foundation Material	Continuous
Exterior Material	Brick
Additional Exterior Material	
Window (Type, pattern, material)	1:1 vinyl
Porch	1 story front
Porch Enclosure	Screened
Carport and/or Garage Form	
Carport/Garage Status	
Carport/Garage Size	
Carport/Garage Enclosure	
Additions Present	
Outbuildings	No outbuildings
Outbuilding Records (type, use, exterior material)	
Setting/Grounds Notes	
Additional Notes	Heavily Altered, Stucco exterior on part of east facade

Resource Category	Building
Resource Number	161
Photo 1	
Photo 2	
Photo 3	**N/a**
Photo 4	**N/a**
Address	1015 ELLIOTT AVENUE

Use (original, subsequent, current)	Residential
Date of Construction	1958
Building Type	Houses
House Type	Single-family house
Single-Family House Type	1 TO 1 1/2 STORY Bungalow (cross gable, front gable, side gable, or hip)
If Ranch House (select type)	
Architectural Style	No Academic Style
Number of Stories	1
Roof Type	Gable (cross, front, multi or side)
Roof Material	Asphalt (composition) shingle
Chimney (number of)	0
Chimney Material	
Construction System	Wood
Foundation Type	Concrete Block
Foundation Material	Pier/Post (no infill)
Exterior Material	Synthetics (vinyl, tarpaper, asbestos, etc)
Additional Exterior Material	
Window (Type, pattern, material)	Vinyl 6/6 single hung, vinyl 1/1 single hung
Porch	1 story front
Porch Enclosure	
Carport and/or Garage Form	
Carport/Garage Status	
Carport/Garage Size	
Carport/Garage Enclosure	
Additions Present	Non historic rear
Outbuildings	No outbuildings
Outbuilding Records (type, use, exterior material)	
Setting/Grounds Notes	
Additional Notes	Renovated 2013-2022, pastor Lonny

Resource Category	Building
Resource Number	159
Photo 1	
Photo 2	
Photo 3	**N/a**
Photo 4	**N/a**
Address	1025 ELLIOTT AVENUE

Use (original, subsequent, current)	Residential
Date of Construction	1910
Building Type	Houses
House Type	Single-family house
Single-Family House Type	1 TO 1 1/2 STORY Side Hallway Cottage
If Ranch House (select type)	
Architectural Style	No Academic Style
Number of Stories	1
Roof Type	Hip
Roof Material	Asphalt (composition) shingle
Chimney (number of)	0
Chimney Material	
Construction System	Wood
Foundation Type	Brick
Foundation Material	Pier/Post (with infill)
Exterior Material	Wood
Additional Exterior Material	Concrete block
Window (Type, pattern, material)	Horizontal 2/2 aluminum single hung
Porch	1 story front
Porch Enclosure	
Carport and/or Garage Form	
Carport/Garage Status	
Carport/Garage Size	
Carport/Garage Enclosure	
Additions Present	Non historic concrete block rear
Outbuildings	No outbuildings
Outbuilding Records (type, use, exterior material)	
Setting/Grounds Notes	
Additional Notes	Ornamental iron porch supports metal awning

Resource Category	Building
Resource Number	160
Photo 1	
Photo 2	
Photo 3	**N/a**
Photo 4	**N/a**
Address	1029 ELLIOTT AVENUE

Use (original, subsequent, current)	Residential
Date of Construction	1957
Building Type	Houses
House Type	Single-family house
Single-Family House Type	1 TO 1 1/2 STORY Ranch House (alphabet, architect designed, bungalow ranch, compact, courtyard, linear, rambling)
If Ranch House (select type)	Bungalow ranch
Architectural Style	No Academic Style
Number of Stories	1.5
Roof Type	Hip
Roof Material	Metal
Chimney (number of)	1
Chimney Material	Brick
Construction System	Concrete
Foundation Type	Brick
Foundation Material	Continuous
Exterior Material	Brick
Additional Exterior Material	
Window (Type, pattern, material)	6:6 aluminum
Porch	1 story front
Porch Enclosure	
Carport and/or Garage Form	
Carport/Garage Status	
Carport/Garage Size	
Carport/Garage Enclosure	
Additions Present	Camelback brick two-story addition added there is a second structure on the property to stories with asphalt shingle hip roof
Outbuildings	Non-historic outbuildings observedGarage with living quarters above it
Outbuilding Records (type, use, exterior material)	Garage with living quarters above it
Setting/Grounds Notes	Additional picnic shelter with hip roof
Additional Notes	

Resource Category	Building
Resource Number	138
Photo 1	
Photo 2	
Photo 3	**N/a**
Photo 4	**N/a**
Address	1103 ELLIOTT AVENUE

Use (original, subsequent, current)	Residential
Date of Construction	1959
Building Type	Houses
House Type	Single-family house
Single-Family House Type	1 TO 1 1/2 STORY Bungalow (cross gable, front gable, side gable, or hip)
If Ranch House (select type)	
Architectural Style	No Academic Style
Number of Stories	1.5
Roof Type	Gable (cross, front, multi or side)
Roof Material	Asphalt (composition) shingle
Chimney (number of)	0
Chimney Material	
Construction System	Concrete
Foundation Type	Concrete Block
Foundation Material	Continuous
Exterior Material	Synthetics (vinyl, tarpaper, asbestos, etc)
Additional Exterior Material	
Window (Type, pattern, material)	Aluminum horizontal 2/2 single hung, 2 lite sliding aluminum
Porch	1 story front
Porch Enclosure	
Carport and/or Garage Form	
Carport/Garage Status	
Carport/Garage Size	
Carport/Garage Enclosure	
Additions Present	Camel back addition from 1970s
Outbuildings	No outbuildings
Outbuilding Records (type, use, exterior material)	
Setting/Grounds Notes	
Additional Notes	

Resource Category	Building
Resource Number	137
Photo 1	
Photo 2	
Photo 3	**N/a**
Photo 4	**N/a**
Address	1201 ELLIOTT AVENUE

Use (original, subsequent, current)	Residential
Date of Construction	1910
Building Type	Houses
House Type	Single-family house
Single-Family House Type	1 TO 1 1/2 STORY Side Hallway Cottage
If Ranch House (select type)	
Architectural Style	No Academic Style
Number of Stories	1
Roof Type	Gable (cross, front, multi or side)
Roof Material	Metal
Chimney (number of)	0
Chimney Material	
Construction System	Wood
Foundation Type	Unknown/obscured
Foundation Material	Pier/Post (with infill)
Exterior Material	Wood
Additional Exterior Material	
Window (Type, pattern, material)	2:2 wood, some replacement vinyl on side
Porch	1 story front
Porch Enclosure	
Carport and/or Garage Form	
Carport/Garage Status	
Carport/Garage Size	
Carport/Garage Enclosure	
Additions Present	Small rear addition with side porch
Outbuildings	No outbuildings
Outbuilding Records (type, use, exterior material)	
Setting/Grounds Notes	
Additional Notes	

Resource Category	Building
Resource Number	136
Photo 1	
Photo 2	
Photo 3	**N/a**
Photo 4	**N/a**
Address	1211 ELLIOTT AVENUE

Use (original, subsequent, current)	Residential
Date of Construction	1958
Building Type	Houses
House Type	Single-family house
Single-Family House Type	1 TO 1 1/2 STORY Ranch House (alphabet, architect designed, bungalow ranch, compact, courtyard, linear, rambling)
If Ranch House (select type)	Bungalow ranch
Architectural Style	No Academic Style
Number of Stories	1
Roof Type	Gable (cross, front, multi or side)
Roof Material	Asphalt (composition) shingle
Chimney (number of)	1
Chimney Material	Concrete Block
Construction System	Concrete
Foundation Type	Unknown/obscured
Foundation Material	Continuous
Exterior Material	Synthetics (vinyl, tarpaper, asbestos, etc)
Additional Exterior Material	
Window (Type, pattern, material)	2/2 aluminum single hung
Porch	1 story front
Porch Enclosure	
Carport and/or Garage Form	
Carport/Garage Status	
Carport/Garage Size	
Carport/Garage Enclosure	
Additions Present	
Outbuildings	No outbuildings
Outbuilding Records (type, use, exterior material)	
Setting/Grounds Notes	
Additional Notes	

Resource Category	Building
Resource Number	125
Photo 1	
Photo 2	
Photo 3	**N/a**
Photo 4	**N/a**
Address	1215 ELLIOTT AVENUE

Use (original, subsequent, current)	Residential
Date of Construction	1958
Building Type	Houses
House Type	Single-family house
Single-Family House Type	1 TO 1 1/2 STORY Ranch House (alphabet, architect designed, bungalow ranch, compact, courtyard, linear, rambling)
If Ranch House (select type)	Linear
Architectural Style	No Academic Style
Number of Stories	1
Roof Type	Hip
Roof Material	Asphalt (composition) shingle
Chimney (number of)	1
Chimney Material	Other
Construction System	Concrete
Foundation Type	Unknown/obscured
Foundation Material	Continuous
Exterior Material	Brick
Additional Exterior Material	Brick veneer
Window (Type, pattern, material)	Vinyl 6/6 single hung
Porch	1 story front
Porch Enclosure	
Carport and/or Garage Form	
Carport/Garage Status	
Carport/Garage Size	
Carport/Garage Enclosure	
Additions Present	
Outbuildings	No outbuildings
Outbuilding Records (type, use, exterior material)	
Setting/Grounds Notes	
Additional Notes	Renovated in the 1980s, Braben residence for over 70 years

Resource Category	Building
Resource Number	121
Photo 1	
Photo 2	
Photo 3	**N/a**
Photo 4	**N/a**
Address	1219 ELLIOT AVENUE

Use (original, subsequent, current)	Residential
Date of Construction	1957
Building Type	Houses
House Type	Single-family house
Single-Family House Type	1 TO 1 1/2 STORY Ranch House (alphabet, architect designed, bungalow ranch, compact, courtyard, linear, rambling)
If Ranch House (select type)	Bungalow ranch
Architectural Style	No Academic Style
Number of Stories	1
Roof Type	Hip
Roof Material	Metal
Chimney (number of)	0
Chimney Material	Concrete Block
Construction System	Concrete
Foundation Type	Concrete Block
Foundation Material	Continuous
Exterior Material	Concrete
Additional Exterior Material	
Window (Type, pattern, material)	1/1 vinyl single hung, 6/6 vinyl single hung
Porch	1 story front
Porch Enclosure	
Carport and/or Garage Form	
Carport/Garage Status	
Carport/Garage Size	
Carport/Garage Enclosure	
Additions Present	
Outbuildings	No outbuildings
Outbuilding Records (type, use, exterior material)	
Setting/Grounds Notes	
Additional Notes	Ornamental iron porch support

Resource Category	Building
Resource Number	126
Photo 1	
Photo 2	
Photo 3	**N/a**
Photo 4	**N/a**
Address	1222 ELLIOTT AVENUE

Use (original, subsequent, current)	Residential
Date of Construction	1920
Building Type	Houses
House Type	Single-family house
Single-Family House Type	1 TO 1 1/2 STORY Bungalow (cross gable, front gable, side gable, or hip)
If Ranch House (select type)	
Architectural Style	No Academic Style
Number of Stories	1
Roof Type	Gable (cross, front, multi or side)
Roof Material	Asphalt (composition) shingle
Chimney (number of)	1
Chimney Material	Brick
Construction System	Wood
Foundation Type	Concrete Block
Foundation Material	Continuous
Exterior Material	Synthetics (vinyl, tarpaper, asbestos, etc)
Additional Exterior Material	
Window (Type, pattern, material)	2:2 aluminum
Porch	1 story front
Porch Enclosure	
Carport and/or Garage Form	
Carport/Garage Status	
Carport/Garage Size	
Carport/Garage Enclosure	
Additions Present	
Outbuildings	No outbuildings
Outbuilding Records (type, use, exterior material)	
Setting/Grounds Notes	
Additional Notes	May have rear unit, nearly identical to house to the south, foundation changed?

Resource Category	Building
Resource Number	124
Photo 1	
Photo 2	
Photo 3	**N/a**
Photo 4	**N/a**
Address	1224 ELLIOTT AVENUE

Use (original, subsequent, current)	Residential
Date of Construction	1920
Building Type	Houses
House Type	Single-family house
Single-Family House Type	1 TO 1 1/2 STORY Bungalow (cross gable, front gable, side gable, or hip)
If Ranch House (select type)	
Architectural Style	No Academic Style
Number of Stories	1
Roof Type	Gable (cross, front, multi or side)
Roof Material	Metal
Chimney (number of)	1
Chimney Material	Brick
Construction System	Wood
Foundation Type	Brick
Foundation Material	Pier/Post (no infill)
Exterior Material	Wood
Additional Exterior Material	
Window (Type, pattern, material)	6:6 wood
Porch	1 story front
Porch Enclosure	
Carport and/or Garage Form	
Carport/Garage Status	
Carport/Garage Size	
Carport/Garage Enclosure	
Additions Present	
Outbuildings	No outbuildings
Outbuilding Records (type, use, exterior material)	
Setting/Grounds Notes	
Additional Notes	Neighbors said Pastor Leon owns this

Resource Category	Building
Resource Number	122
Photo 1	
Photo 2	
Photo 3	**N/a**
Photo 4	**N/a**
Address	1227 ELLIOTT AVENUE

Use (original, subsequent, current)	Residential
Date of Construction	1957
Building Type	Houses
House Type	Single-family house
Single-Family House Type	1 TO 1 1/2 STORY Ranch House (alphabet, architect designed, bungalow ranch, compact, courtyard, linear, rambling)
If Ranch House (select type)	Bungalow Ranch
Architectural Style	No Academic Style
Number of Stories	1
Roof Type	Hip
Roof Material	Asphalt (composition) shingle
Chimney (number of)	0
Chimney Material	
Construction System	Concrete
Foundation Type	Concrete Block
Foundation Material	Continuous
Exterior Material	Synthetics (vinyl, tarpaper, asbestos, etc)
Additional Exterior Material	
Window (Type, pattern, material)	6:1 vinyl
Porch	1 story front
Porch Enclosure	Infilled with walls
Carport and/or Garage Form	
Carport/Garage Status	
Carport/Garage Size	
Carport/Garage Enclosure	
Additions Present	Front porch filled in
Outbuildings	No outbuildings
Outbuilding Records (type, use, exterior material)	
Setting/Grounds Notes	
Additional Notes	

Resource Category	Building
Resource Number	119
Photo 1	
Photo 2	
Photo 3	**N/a**
Photo 4	**N/a**
Address	1229 ELLIOTT AVENUE

Use (original, subsequent, current)	Residential
Date of Construction	1910
Building Type	Houses
House Type	Single-family house
Single-Family House Type	1 TO 1 1/2 STORY Side Hallway Cottage
If Ranch House (select type)	
Architectural Style	No Academic Style
Number of Stories	1
Roof Type	Hip
Roof Material	Asphalt (composition) shingle
Chimney (number of)	1
Chimney Material	Stuccoed Masonry
Construction System	Wood
Foundation Type	Brick
Foundation Material	Pier/Post (with infill)
Exterior Material	Synthetics (vinyl, tarpaper, asbestos, etc)
Additional Exterior Material	
Window (Type, pattern, material)	1:1 aluminum and the rest boarded
Porch	1 story front
Porch Enclosure	Infilled with walls
Carport and/or Garage Form	
Carport/Garage Status	
Carport/Garage Size	
Carport/Garage Enclosure	
Additions Present	
Outbuildings	No outbuildings
Outbuilding Records (type, use, exterior material)	
Setting/Grounds Notes	
Additional Notes	

Resource Category	Building
Resource Number	180
Photo 1	
Photo 2	
Photo 3	**N/a**
Photo 4	**N/a**
Address	805 ELLIOTT AVENUE

Use (original, subsequent, current)	Residential
Date of Construction	1910
Building Type	Houses
House Type	Single-family house
Single-Family House Type	1 TO 1 1/2 STORY Georgian Cottage
If Ranch House (select type)	
Architectural Style	No Academic Style
Number of Stories	1
Roof Type	Hip
Roof Material	Asphalt (composition) shingle
Chimney (number of)	0
Chimney Material	
Construction System	Wood
Foundation Type	Brick
Foundation Material	Pier/Post (no infill)
Exterior Material	Synthetics (vinyl, tarpaper, asbestos, etc)
Additional Exterior Material	
Window (Type, pattern, material)	6:6 vinyl
Porch	1 story front
Porch Enclosure	
Carport and/or Garage Form	
Carport/Garage Status	
Carport/Garage Size	
Carport/Garage Enclosure	
Additions Present	
Outbuildings	No outbuildings
Outbuilding Records (type, use, exterior material)	
Setting/Grounds Notes	
Additional Notes	

Resource Category	Building
Resource Number	178
Photo 1	
Photo 2	
Photo 3	**N/a**
Photo 4	**N/a**
Address	809 ELLIOTT AVENUE

Use (original, subsequent, current)	Residential
Date of Construction	1910
Building Type	Houses
House Type	Single-family house
Single-Family House Type	1 TO 1 1/2 STORY Georgian Cottage
If Ranch House (select type)	
Architectural Style	No Academic Style
Number of Stories	1
Roof Type	Hip
Roof Material	Asphalt (composition) shingle
Chimney (number of)	0
Chimney Material	
Construction System	Unknown
Foundation Type	Brick
Foundation Material	Continuous
Exterior Material	Brick
Additional Exterior Material	
Window (Type, pattern, material)	1:1 vinyl
Porch	1 story front
Porch Enclosure	
Carport and/or Garage Form	
Carport/Garage Status	
Carport/Garage Size	
Carport/Garage Enclosure	
Additions Present	
Outbuildings	No outbuildings
Outbuilding Records (type, use, exterior material)	
Setting/Grounds Notes	
Additional Notes	

Resource Category	Building
Resource Number	181
Photo 1	
Photo 2	
Photo 3	**N/a**
Photo 4	**N/a**
Address	810 ELLIOTT AVENUE

Use (original, subsequent, current)	Residential
Date of Construction	1910
Building Type	Houses
House Type	Single-family house
Single-Family House Type	1 TO 1 1/2 STORY Georgian Cottage
If Ranch House (select type)	
Architectural Style	No Academic Style
Number of Stories	1
Roof Type	Hip
Roof Material	Asphalt (composition) shingle
Chimney (number of)	0
Chimney Material	
Construction System	Wood
Foundation Type	Brick
Foundation Material	Pier/Post (no infill)
Exterior Material	Synthetics (vinyl, tarpaper, asbestos, etc)
Additional Exterior Material	Concrete block
Window (Type, pattern, material)	Vinyl 6/6 single hung
Porch	1 story front
Porch Enclosure	
Carport and/or Garage Form	
Carport/Garage Status	
Carport/Garage Size	
Carport/Garage Enclosure	
Additions Present	
Outbuildings	No outbuildings
Outbuilding Records (type, use, exterior material)	
Setting/Grounds Notes	
Additional Notes	

Resource Category	Building
Resource Number	177
Photo 1	
Photo 2	
Photo 3	**N/a**
Photo 4	**N/a**
Address	811 ELLIOTT AVENUE

Use (original, subsequent, current)	Residential
Date of Construction	1910
Building Type	Houses
House Type	Single-family house
Single-Family House Type	1 TO 1 1/2 STORY Georgian Cottage
If Ranch House (select type)	
Architectural Style	No Academic Style
Number of Stories	1
Roof Type	Gable (cross, front, multi or side)
Roof Material	Asphalt (composition) shingle
Chimney (number of)	1
Chimney Material	Brick
Construction System	Wood
Foundation Type	Brick
Foundation Material	Pier/Post (with infill)
Exterior Material	Synthetics (vinyl, tarpaper, asbestos, etc)
Additional Exterior Material	
Window (Type, pattern, material)	Boarded
Porch	1 story front
Porch Enclosure	Screened
Carport and/or Garage Form	
Carport/Garage Status	
Carport/Garage Size	
Carport/Garage Enclosure	
Additions Present	
Outbuildings	No outbuildings
Outbuilding Records (type, use, exterior material)	
Setting/Grounds Notes	
Additional Notes	Possibly a former double shotgun

Resource Category	Building
Resource Number	179
Photo 1	
Photo 2	
Photo 3	**N/a**
Photo 4	**N/a**
Address	812 ELLIOTT AVENUE

Use (original, subsequent, current)	Residential
Date of Construction	1963
Building Type	Houses
House Type	Single-family house
Single-Family House Type	1 TO 1 1/2 STORY Ranch House (alphabet, architect designed, bungalow ranch, compact, courtyard, linear, rambling)
If Ranch House (select type)	Bungalow ranch
Architectural Style	No Academic Style
Number of Stories	1
Roof Type	Hip
Roof Material	Asphalt (composition) shingle
Chimney (number of)	0
Chimney Material	
Construction System	Concrete
Foundation Type	Concrete Block
Foundation Material	Continuous
Exterior Material	Concrete
Additional Exterior Material	Vertical wood panel
Window (Type, pattern, material)	Horizontal aluminum 2/2 single hung, 3 lite flanked picture window wood
Porch	1 story front
Porch Enclosure	Screened
Carport and/or Garage Form	
Carport/Garage Status	
Carport/Garage Size	
Carport/Garage Enclosure	
Additions Present	
Outbuildings	Historic outbuildings observedConcrete block historic shed
Outbuilding Records (type, use, exterior material)	Concrete block historic shed
Setting/Grounds Notes	
Additional Notes	

Resource Category	Building
Resource Number	175
Photo 1	
Photo 2	
Photo 3	**N/a**
Photo 4	**N/a**
Address	813 ELLIOTT AVENUE

Use (original, subsequent, current)	Residential
Date of Construction	1920
Building Type	Houses
House Type	Single-family house
Single-Family House Type	1 TO 1 1/2 STORY Shotgun
If Ranch House (select type)	
Architectural Style	No Academic Style
Number of Stories	1
Roof Type	Gable (cross, front, multi or side)
Roof Material	Asphalt (composition) shingle
Chimney (number of)	2
Chimney Material	Brick
Construction System	Wood
Foundation Type	Brick
Foundation Material	Pier/Post (no infill)
Exterior Material	Wood
Additional Exterior Material	
Window (Type, pattern, material)	2:2 wood
Porch	1 story front
Porch Enclosure	
Carport and/or Garage Form	
Carport/Garage Status	
Carport/Garage Size	
Carport/Garage Enclosure	
Additions Present	Rear shed addition observed
Outbuildings	No outbuildings
Outbuilding Records (type, use, exterior material)	
Setting/Grounds Notes	
Additional Notes	

Resource Category	Building
Resource Number	176
Photo 1	
Photo 2	
Photo 3	**N/a**
Photo 4	**N/a**
Address	814 ELLIOTT AVENUE

Use (original, subsequent, current)	Residential
Date of Construction	1910
Building Type	Houses
House Type	Single-family house
Single-Family House Type	1 TO 1 1/2 STORY Georgian Cottage
If Ranch House (select type)	
Architectural Style	No Academic Style
Number of Stories	1
Roof Type	Gable (cross, front, multi or side)
Roof Material	Metal
Chimney (number of)	1
Chimney Material	Brick
Construction System	Wood
Foundation Type	Brick
Foundation Material	Pier/Post (no infill)
Exterior Material	Synthetics (vinyl, tarpaper, asbestos, etc)
Additional Exterior Material	Concrete block
Window (Type, pattern, material)	Vinyl 1/1 single hung, vinyl 6/6 single hung
Porch	1 story front
Porch Enclosure	Screened
Carport and/or Garage Form	
Carport/Garage Status	
Carport/Garage Size	
Carport/Garage Enclosure	
Additions Present	Multiple non historic rear
Outbuildings	No outbuildings
Outbuilding Records (type, use, exterior material)	
Setting/Grounds Notes	
Additional Notes	Curved Concrete block porch columns

Resource Category	Building
Resource Number	172
Photo 1	
Photo 2	
Photo 3	**N/a**
Photo 4	**N/a**
Address	815 ELLIOTT AVENUE

Use (original, subsequent, current)	Residential
Date of Construction	1910
Building Type	Houses
House Type	Single-family house
Single-Family House Type	2 TO 2 1/2 STORY Side Hallway
If Ranch House (select type)	
Architectural Style	No Academic Style
Number of Stories	2
Roof Type	Hip
Roof Material	Asphalt (composition) shingle
Chimney (number of)	1
Chimney Material	Brick
Construction System	Wood
Foundation Type	Brick
Foundation Material	Pier/Post (no infill)
Exterior Material	Synthetics (vinyl, tarpaper, asbestos, etc)
Additional Exterior Material	
Window (Type, pattern, material)	1:1 vinyl
Porch	1 story front
Porch Enclosure	Infilled with walls
Carport and/or Garage Form	
Carport/Garage Status	
Carport/Garage Size	
Carport/Garage Enclosure	
Additions Present	
Outbuildings	No outbuildings
Outbuilding Records (type, use, exterior material)	
Setting/Grounds Notes	
Additional Notes	Second story of porch filled in with walls

Resource Category	Building
Resource Number	174
Photo 1	
Photo 2	
Photo 3	**N/a**
Photo 4	**N/a**
Address	816 ELLIOTT AVENUE

Use (original, subsequent, current)	Residential
Date of Construction	1967
Building Type	Houses
House Type	Single-family house
Single-Family House Type	1 TO 1 1/2 STORY Ranch House (alphabet, architect designed, bungalow ranch, compact, courtyard, linear, rambling)
If Ranch House (select type)	Bungalow ranch
Architectural Style	No Academic Style
Number of Stories	1
Roof Type	Gable (cross, front, multi or side)
Roof Material	Asphalt (composition) shingle
Chimney (number of)	0
Chimney Material	
Construction System	Concrete
Foundation Type	Concrete Block
Foundation Material	Continuous
Exterior Material	Concrete
Additional Exterior Material	
Window (Type, pattern, material)	Aluminum 2/2 single hung, aluminum 2/2 flanking picture window
Porch	1 story front
Porch Enclosure	
Carport and/or Garage Form	
Carport/Garage Status	
Carport/Garage Size	
Carport/Garage Enclosure	
Additions Present	
Outbuildings	No outbuildings
Outbuilding Records (type, use, exterior material)	
Setting/Grounds Notes	
Additional Notes	Ornamental iron porch supports

Resource Category	Building
Resource Number	173
Photo 1	
Photo 2	
Photo 3	**N/a**
Photo 4	**N/a**
Address	818-820 ELLIOTT AVENUE

Use (original, subsequent, current)	Residential
Date of Construction	1910
Building Type	Houses
House Type	Duplex
Single-Family House Type	1 TO 1 1/2 STORY Side-gabled Cottage
If Ranch House (select type)	
Architectural Style	No Academic Style
Number of Stories	1
Roof Type	Gable (cross, front, multi or side)
Roof Material	Asphalt (composition) shingle
Chimney (number of)	0
Chimney Material	
Construction System	Wood
Foundation Type	Brick
Foundation Material	Pier/Post (with infill)
Exterior Material	Synthetics (vinyl, tarpaper, asbestos, etc)
Additional Exterior Material	
Window (Type, pattern, material)	Vinyl 6/6 single hung
Porch	1 story front
Porch Enclosure	
Carport and/or Garage Form	
Carport/Garage Status	
Carport/Garage Size	
Carport/Garage Enclosure	
Additions Present	
Outbuildings	No outbuildings
Outbuilding Records (type, use, exterior material)	
Setting/Grounds Notes	
Additional Notes	Gable porch likely non historic

Resource Category	Building
Resource Number	171
Photo 1	
Photo 2	
Photo 3	**N/a**
Photo 4	**N/a**
Address	819 ELLIOTT AVENUE

Use (original, subsequent, current)	Residential
Date of Construction	1910
Building Type	Houses
House Type	Single-family house
Single-Family House Type	2 TO 2 1/2 STORY Side Hallway
If Ranch House (select type)	
Architectural Style	no Academic Style
Number of Stories	2
Roof Type	Hip
Roof Material	Asphalt (composition) shingle
Chimney (number of)	1
Chimney Material	Brick
Construction System	Wood
Foundation Type	Brick
Foundation Material	Pier/Post (with infill)
Exterior Material	Synthetics (vinyl, tarpaper, asbestos, etc)
Additional Exterior Material	
Window (Type, pattern, material)	2:2 wood
Porch	2 story front
Porch Enclosure	
Carport and/or Garage Form	
Carport/Garage Status	
Carport/Garage Size	
Carport/Garage Enclosure	
Additions Present	Small 1 story rear addition observed
Outbuildings	No outbuildings
Outbuilding Records (type, use, exterior material)	
Setting/Grounds Notes	
Additional Notes	

Resource Category	Building
Resource Number	170
Photo 1	
Photo 2	
Photo 3	**N/a**
Photo 4	**N/a**
Address	821 ELLIOTT AVENUE

Use (original, subsequent, current)	Residential
Date of Construction	1910
Building Type	Houses
House Type	Single-family house
Single-Family House Type	1 TO 1 1/2 STORY Bungalow (cross gable, front gable, side gable, or hip)
If Ranch House (select type)	
Architectural Style	No Academic Style
Number of Stories	1
Roof Type	Gable (cross, front, multi or side)
Roof Material	Asphalt (composition) shingle
Chimney (number of)	1
Chimney Material	Brick
Construction System	Wood
Foundation Type	Brick
Foundation Material	Pier/Post (no infill)
Exterior Material	Concrete
Additional Exterior Material	Concrete block
Window (Type, pattern, material)	Aluminum Horizontal 2/2 single hung
Porch	1 story front
Porch Enclosure	
Carport and/or Garage Form	
Carport/Garage Status	
Carport/Garage Size	
Carport/Garage Enclosure	
Additions Present	Rear Historic
Outbuildings	No outbuildings
Outbuilding Records (type, use, exterior material)	
Setting/Grounds Notes	
Additional Notes	Ornamental iron porch supports on brick bases

Resource Category	Building
Resource Number	168
Photo 1	
Photo 2	
Photo 3	**N/a**
Photo 4	**N/a**
Address	823 ELLIOTT AVENUE

Use (original, subsequent, current)	Residential
Date of Construction	1910
Building Type	Houses
House Type	Single-family house
Single-Family House Type	1 TO 1 1/2 STORY Georgian Cottage
If Ranch House (select type)	
Architectural Style	No Academic Style
Number of Stories	1
Roof Type	Hip
Roof Material	Asphalt (composition) shingle
Chimney (number of)	2
Chimney Material	Brick
Construction System	Wood
Foundation Type	Brick
Foundation Material	Pier/Post (no infill)
Exterior Material	Wood
Additional Exterior Material	Concrete block
Window (Type, pattern, material)	Aluminum storm windows covering 4/1 wood double hung
Porch	1 story front
Porch Enclosure	Screened
Carport and/or Garage Form	
Carport/Garage Status	
Carport/Garage Size	
Carport/Garage Enclosure	
Additions Present	Historic rear addition
Outbuildings	No outbuildings
Outbuilding Records (type, use, exterior material)	
Setting/Grounds Notes	
Additional Notes	Ornamental iron porch supports. Gabled roof porch not original.

Resource Category	Building
Resource Number	169
Photo 1	
Photo 2	
Photo 3	**N/a**
Photo 4	**N/a**
Address	901 ELLIOTT AVENUE

Use (original, subsequent, current)	Residential
Date of Construction	1910
Building Type	Houses
House Type	Duplex
Single-Family House Type	UNABLE TO DETERMINE TYPE
If Ranch House (select type)	
Architectural Style	No Academic Style
Number of Stories	2
Roof Type	Hip
Roof Material	Asphalt (composition) shingle
Chimney (number of)	0
Chimney Material	
Construction System	Unknown
Foundation Type	Unknown/obscured
Foundation Material	
Exterior Material	Stucco
Additional Exterior Material	
Window (Type, pattern, material)	2:2 aluminum
Porch	2 story front
Porch Enclosure	
Carport and/or Garage Form	
Carport/Garage Status	
Carport/Garage Size	
Carport/Garage Enclosure	
Additions Present	
Outbuildings	No outbuildings
Outbuilding Records (type, use, exterior material)	
Setting/Grounds Notes	
Additional Notes	Single story dwelling on 1916 Sanborn. Changed to 2 Story store in 1955 paste in Sanborn same foot print. Heavily altered with stucco on the exterior.

Resource Category	Building
Resource Number	167
Photo 1	
Photo 2	
Photo 3	**N/a**
Photo 4	**N/a**
Address	905 ELLIOTT AVENUE

Use (original, subsequent, current)	Residential
Date of Construction	1920
Building Type	Houses
House Type	Single-family house
Single-Family House Type	1 TO 1 1/2 STORY Double Shotgun
If Ranch House (select type)	
Architectural Style	No Academic Style
Number of Stories	1
Roof Type	Gable (cross, front, multi or side)
Roof Material	Asphalt (composition) shingle
Chimney (number of)	1
Chimney Material	Brick
Construction System	Wood
Foundation Type	Unknown/obscured
Foundation Material	
Exterior Material	Synthetics (vinyl, tarpaper, asbestos, etc)
Additional Exterior Material	
Window (Type, pattern, material)	4:1 wood
Porch	1 story front
Porch Enclosure	
Carport and/or Garage Form	
Carport/Garage Status	
Carport/Garage Size	
Carport/Garage Enclosure	
Additions Present	Likely a duplex and 2nd door covered up
Outbuildings	No outbuildings
Outbuilding Records (type, use, exterior material)	
Setting/Grounds Notes	
Additional Notes	Converted to single family residence. Rear shed addition

Resource Category	Building
Resource Number	165
Photo 1	
Photo 2	
Photo 3	**N/a**
Photo 4	**N/a**
Address	913 ELLIOTT AVENUE

Use (original, subsequent, current)	Residential
Date of Construction	1910
Building Type	Houses
House Type	Single-family house
Single-Family House Type	1 TO 1 1/2 STORY Hall-Parlor
If Ranch House (select type)	
Architectural Style	No Academic Style
Number of Stories	1
Roof Type	Hip
Roof Material	Metal
Chimney (number of)	0
Chimney Material	
Construction System	Wood
Foundation Type	Brick
Foundation Material	Pier/Post (with infill)
Exterior Material	Wood
Additional Exterior Material	
Window (Type, pattern, material)	2:2 aluminum
Porch	1 story front
Porch Enclosure	
Carport and/or Garage Form	
Carport/Garage Status	
Carport/Garage Size	
Carport/Garage Enclosure	
Additions Present	
Outbuildings	No outbuildings
Outbuilding Records (type, use, exterior material)	
Setting/Grounds Notes	
Additional Notes	

Resource Category	Building
Resource Number	166
Photo 1	
Photo 2	
Photo 3	**N/a**
Photo 4	**N/a**
Address	915 ELLIOTT AVENUE

Use (original, subsequent, current)	Residential
Date of Construction	1910
Building Type	Houses
House Type	Single-family house
Single-Family House Type	1 TO 1 1/2 STORY Georgian Cottage
If Ranch House (select type)	
Architectural Style	No Academic Style
Number of Stories	1
Roof Type	Hip
Roof Material	Asphalt (composition) shingle
Chimney (number of)	0
Chimney Material	Brick
Construction System	Wood
Foundation Type	Brick
Foundation Material	Pier/Post (with infill)
Exterior Material	Wood
Additional Exterior Material	
Window (Type, pattern, material)	Horizontal 2/2 wood double hung, vertical 2/2 wood double hung
Porch	1 story front
Porch Enclosure	
Carport and/or Garage Form	
Carport/Garage Status	
Carport/Garage Size	
Carport/Garage Enclosure	
Additions Present	Rear slant roof Historic
Outbuildings	No outbuildings
Outbuilding Records (type, use, exterior material)	
Setting/Grounds Notes	
Additional Notes	Ornamental iron porch supports

Resource Category	Building
Resource Number	164
Photo 1	
Photo 2	
Photo 3	**N/a**
Photo 4	**N/a**
Address	917 ELLIOTT AVENUE

Use (original, subsequent, current)	Residential
Date of Construction	1910
Building Type	Houses
House Type	Single-family house
Single-Family House Type	1 TO 1 1/2 STORY Side Hallway Cottage
If Ranch House (select type)	
Architectural Style	Colonial Revival
Number of Stories	1
Roof Type	Hip
Roof Material	Asphalt (composition) shingle
Chimney (number of)	1
Chimney Material	Brick
Construction System	Wood
Foundation Type	Brick
Foundation Material	Pier/Post (no infill)
Exterior Material	Wood
Additional Exterior Material	
Window (Type, pattern, material)	1:1 vinyl
Porch	1 story front
Porch Enclosure	
Carport and/or Garage Form	
Carport/Garage Status	
Carport/Garage Size	
Carport/Garage Enclosure	
Additions Present	
Outbuildings	No outbuildings
Outbuilding Records (type, use, exterior material)	
Setting/Grounds Notes	
Additional Notes	Original transom window above front door

Resource Category	Building
Resource Number	163
Photo 1	
Photo 2	
Photo 3	**N/a**
Photo 4	**N/a**
Address	919 ELLIOTT AVENUE

Use (original, subsequent, current)	Residential
Date of Construction	1956
Building Type	Houses
House Type	Single-family house
Single-Family House Type	1 TO 1 1/2 STORY Ranch House (alphabet, architect designed, bungalow ranch, compact, courtyard, linear, rambling)
If Ranch House (select type)	Bungalow ranch
Architectural Style	No Academic Style
Number of Stories	1
Roof Type	Hip
Roof Material	Asphalt (composition) shingle
Chimney (number of)	1
Chimney Material	Concrete Block
Construction System	Concrete
Foundation Type	Concrete Block
Foundation Material	Continuous
Exterior Material	Concrete
Additional Exterior Material	
Window (Type, pattern, material)	Aluminum Horizontal 2/2 single hung, aluminum 1/1 single hung
Porch	1 story front
Porch Enclosure	Infilled with walls
Carport and/or Garage Form	
Carport/Garage Status	Historic
Carport/Garage Size	1-car
Carport/Garage Enclosure	Attached
Additions Present	
Outbuildings	No outbuildings
Outbuilding Records (type, use, exterior material)	
Setting/Grounds Notes	
Additional Notes	Carport metal

Resource Category	Building
Resource Number	162
Photo 1	
Photo 2	
Photo 3	**N/a**
Photo 4	**N/a**
Address	921 ELLIOTT AVENUE

Use (original, subsequent, current)	Residential
Date of Construction	1910
Building Type	Houses
House Type	Single-family house
Single-Family House Type	2 TO 2 1/2 STORY Side Hallway
If Ranch House (select type)	
Architectural Style	No Academic Style
Number of Stories	2
Roof Type	Hip
Roof Material	Asphalt (composition) shingle
Chimney (number of)	1
Chimney Material	Stuccoed Masonry
Construction System	Wood
Foundation Type	Unknown/obscured
Foundation Material	Pier/Post (no infill)
Exterior Material	Synthetics (vinyl, tarpaper, asbestos, etc)
Additional Exterior Material	
Window (Type, pattern, material)	1:1 vinyl
Porch	1 story front
Porch Enclosure	
Carport and/or Garage Form	
Carport/Garage Status	
Carport/Garage Size	
Carport/Garage Enclosure	
Additions Present	
Outbuildings	No outbuildings
Outbuilding Records (type, use, exterior material)	
Setting/Grounds Notes	
Additional Notes	

Resource Category	Building
Resource Number	182
Photo 1	
Photo 2	

Photo 3	
Photo 4	**N/a**
Address	1411 W GWINNETT STREET
Use (original, subsequent, current)	Residential, now commercial
Date of Construction	1960
Building Type	Houses
House Type	Single-family house
Single-Family House Type	2 TO 2 1/2 STORY Side Hallway
If Ranch House (select type)	
Architectural Style	No Academic Style
Number of Stories	2
Roof Type	Gable (cross, front, multi or side)
Roof Material	Metal
Chimney (number of)	0
Chimney Material	
Construction System	Wood
Foundation Type	Concrete Block
Foundation Material	Continuous
Exterior Material	Wood
Additional Exterior Material	Concrete block
Window (Type, pattern, material)	6:6 vinyl and wood
Porch	2 story front
Porch Enclosure	

Carport and/or Garage Form	
Carport/Garage Status	
Carport/Garage Size	
Carport/Garage Enclosure	
Additions Present	
Outbuildings	No outbuildings
Outbuilding Records (type, use, exterior material)	
Setting/Grounds Notes	
Additional Notes	Heavily altered, has multiple additions to the west. 2nd floor of building appears to be older then 1950. 1966 Sanborn shows concrete block store and wooden dwelling.

Resource Category	Building
Resource Number	216
Photo 1	
Photo 2	

Photo 3	
Photo 4	**N/a**
Address	1105 LOUISVILLE ROAD (B)
Use (original, subsequent, current)	Industrial warehouse
Date of Construction	1965
Building Type	Industrial Buildings
House Type	
Single-Family House Type	
If Ranch House (select type)	
Architectural Style	No Academic Style
Number of Stories	1.5
Roof Type	Gable (cross, front, multi or side)
Roof Material	Metal
Chimney (number of)	0
Chimney Material	
Construction System	Concrete
Foundation Type	Concrete Block
Foundation Material	Continuous
Exterior Material	Metal
Additional Exterior Material	
Window (Type, pattern, material)	1/1 vinyl single hung
Porch	1 story front
Porch Enclosure	

Carport and/or Garage Form	
Carport/Garage Status	
Carport/Garage Size	
Carport/Garage Enclosure	
Additions Present	Major addition added to the north side (where Coffee Fox is)
Outbuildings	No outbuildings
Outbuilding Records (type, use, exterior material)	
Setting/Grounds Notes	
Additional Notes	Concrete block with metal cladding, covered loading dock on west side

Resource Category	Building
Resource Number	217
Photo 1	
Photo 2	
Photo 3	**N/a**
Photo 4	**N/a**
Address	1105 LOUISVILLE ROAD (A)

Use (original, subsequent, current)	Industrial warehouse
Date of Construction	1965
Building Type	Industrial Buildings
House Type	
Single-Family House Type	
If Ranch House (select type)	
Architectural Style	No Academic Style
Number of Stories	1
Roof Type	Gable (cross, front, multi or side)
Roof Material	Metal
Chimney (number of)	0
Chimney Material	
Construction System	Concrete
Foundation Type	Concrete Block
Foundation Material	Continuous
Exterior Material	Metal
Additional Exterior Material	Concrete
Window (Type, pattern, material)	
Porch	1 story front
Porch Enclosure	
Carport and/or Garage Form	
Carport/Garage Status	
Carport/Garage Size	
Carport/Garage Enclosure	
Additions Present	
Outbuildings	No outbuildings
Outbuilding Records (type, use, exterior material)	
Setting/Grounds Notes	
Additional Notes	Electro steel warehouse building

Resource Category	Building
Resource Number	208
Photo 1	
Photo 2	

Photo 3	
Photo 4	**N/a**
Address	1117 LOUISVILLE ROAD
Use (original, subsequent, current)	Industrial, industrial office
Date of Construction	1965
Building Type	Industrial Buildings
House Type	
Single-Family House Type	
If Ranch House (select type)	
Architectural Style	No Academic Style
Number of Stories	1
Roof Type	Flat
Roof Material	Unknown
Chimney (number of)	0
Chimney Material	
Construction System	Concrete
Foundation Type	Concrete Block
Foundation Material	Slab
Exterior Material	Concrete
Additional Exterior Material	Brick
Window (Type, pattern, material)	2:2 aluminum
Porch	1 story front
Porch Enclosure	

Carport and/or Garage Form	
Carport/Garage Status	
Carport/Garage Size	
Carport/Garage Enclosure	
Additions Present	
Outbuildings	No outbuildings
Outbuilding Records (type, use, exterior material)	
Setting/Grounds Notes	Natural stone company, Garpa Co.
Additional Notes	Cantilevered awnings on north side and east side, brick veneer on corner, square tile and overhanging eaves, vertical buttresses on north facade.

Resource Category	Building
Resource Number	218
Photo 1	
Photo 2	

Photo 3	
Photo 4	**N/a**
Address	1123 LOUISVILLE ROAD
Use (original, subsequent, current)	Industrial warehouse loading docks
Date of Construction	1950
Building Type	Industrial Buildings
House Type	
Single-Family House Type	
If Ranch House (select type)	
Architectural Style	No Academic Style
Number of Stories	1
Roof Type	Flat
Roof Material	Metal
Chimney (number of)	0
Chimney Material	
Construction System	Steel/Metal Frame
Foundation Type	Concrete Poured
Foundation Material	Slab
Exterior Material	Concrete
Additional Exterior Material	
Window (Type, pattern, material)	
Porch	
Porch Enclosure	

Carport and/or Garage Form	
Carport/Garage Status	
Carport/Garage Size	
Carport/Garage Enclosure	
Additions Present	
Outbuildings	No outbuildings
Outbuilding Records (type, use, exterior material)	
Setting/Grounds Notes	
Additional Notes	Benton freight motor line, Covered roof structure over original concrete pad on east facade, 7 garage door loading bays, stepped parapet

Resource Category	Building
Resource Number	219
Photo 1	
Photo 2	

Photo 3	
Photo 4	**N/a**
Address	2000 LOUISVILLE ROAD
Use (original, subsequent, current)	Industrial
Date of Construction	1920
Building Type	Industrial Buildings
House Type	
Single-Family House Type	
If Ranch House (select type)	
Architectural Style	No Academic Style
Number of Stories	1
Roof Type	Flat
Roof Material	Unknown
Chimney (number of)	0
Chimney Material	
Construction System	Masonry
Foundation Type	Unknown/obscured
Foundation Material	Continuous
Exterior Material	Brick
Additional Exterior Material	
Window (Type, pattern, material)	Steel casement 6 lite and 16 lite
Porch	1 story front
Porch Enclosure	

Carport and/or Garage Form	
Carport/Garage Status	
Carport/Garage Size	
Carport/Garage Enclosure	
Additions Present	Historic front office edition, with concrete string course
Outbuildings	No outbuildings
Outbuilding Records (type, use, exterior material)	
Setting/Grounds Notes	
Additional Notes	Stepped parapet

Resource Category	Building
Resource Number	220
Photo 1	
Photo 2	

Photo 3	
Photo 4	**N/a**
Address	2130 LOUISVILLE ROAD
Use (original, subsequent, current)	Industrial offices
Date of Construction	1940
Building Type	Industrial Buildings
House Type	
Single-Family House Type	
If Ranch House (select type)	
Architectural Style	No Academic Style
Number of Stories	1
Roof Type	Gable (cross, front, multi or side)
Roof Material	Metal
Chimney (number of)	1
Chimney Material	Concrete Block
Construction System	Concrete
Foundation Type	Unknown/obscured
Foundation Material	Continuous
Exterior Material	Synthetics (vinyl, tarpaper, asbestos, etc)
Additional Exterior Material	
Window (Type, pattern, material)	6 lite casement wooden, large single lite fixed vinyl
Porch	
Porch Enclosure	

Carport and/or Garage Form	
Carport/Garage Status	
Carport/Garage Size	
Carport/Garage Enclosure	
Additions Present	
Outbuildings	Historic outbuildings observedLarge metal warehouse raised concrete loading dock
Outbuilding Records (type, use, exterior material)	Large metal warehouse raised concrete loading dock
Setting/Grounds Notes	
Additional Notes	Exon mobile bulk supplier currently, been here for 60 years according to owner Todd

Resource Category	Building
Resource Number	221
Photo 1	
Photo 2	
Photo 3	**N/a**
Photo 4	**N/a**
Address	2315 LOUISVILLE ROAD

Use (original, subsequent, current)	Industrial warehouse
Date of Construction	1942
Building Type	Industrial Buildings
House Type	
Single-Family House Type	
If Ranch House (select type)	
Architectural Style	No Academic Style
Number of Stories	1
Roof Type	Flat
Roof Material	Metal
Chimney (number of)	0
Chimney Material	
Construction System	Masonry
Foundation Type	Unknown/obscured
Foundation Material	Slab
Exterior Material	Brick
Additional Exterior Material	
Window (Type, pattern, material)	Commercial aluminum storefront modern
Porch	
Porch Enclosure	
Carport and/or Garage Form	
Carport/Garage Status	
Carport/Garage Size	
Carport/Garage Enclosure	
Additions Present	Historic concrete block addition with brick veneer on west
Outbuildings	No outbuildings
Outbuilding Records (type, use, exterior material)	
Setting/Grounds Notes	
Additional Notes	Painted brick, 2 garage doors for loading

Resource Category	Building
Resource Number	223
Photo 1	
Photo 2	

Photo 3	
Photo 4	**N/a**
Address	2333 LOUISVILLE ROAD
Use (original, subsequent, current)	Industrial office warehouse
Date of Construction	1940
Building Type	Industrial Buildings
House Type	
Single-Family House Type	
If Ranch House (select type)	
Architectural Style	No Academic Style
Number of Stories	1
Roof Type	Gable (cross, front, multi or side)
Roof Material	Metal
Chimney (number of)	0
Chimney Material	
Construction System	Masonry
Foundation Type	Concrete Poured
Foundation Material	Slab
Exterior Material	Concrete
Additional Exterior Material	Metal cladding
Window (Type, pattern, material)	
Porch	
Porch Enclosure	

Carport and/or Garage Form	
Carport/Garage Status	
Carport/Garage Size	
Carport/Garage Enclosure	
Additions Present	Non historic additions to the west
Outbuildings	No outbuildings
Outbuilding Records (type, use, exterior material)	
Setting/Grounds Notes	
Additional Notes	

Resource Category	Building
Resource Number	224
Photo 1	
Photo 2	
Photo 3	**N/a**
Photo 4	**N/a**
Address	2041 LOUISVILLE ROAD

Use (original, subsequent, current)	Industrial, now educational
Date of Construction	1968
Building Type	Industrial Buildings
House Type	
Single-Family House Type	
If Ranch House (select type)	
Architectural Style	No Academic Style
Number of Stories	1
Roof Type	Flat
Roof Material	Metal
Chimney (number of)	0
Chimney Material	
Construction System	Concrete
Foundation Type	Concrete Block
Foundation Material	Continuous
Exterior Material	Concrete
Additional Exterior Material	Metal cladding
Window (Type, pattern, material)	Metal 7 lite (modern)
Porch	
Porch Enclosure	
Carport and/or Garage Form	
Carport/Garage Status	
Carport/Garage Size	
Carport/Garage Enclosure	
Additions Present	Non historic addition added to rear and metal classed added
Outbuildings	No outbuildings
Outbuilding Records (type, use, exterior material)	
Setting/Grounds Notes	
Additional Notes	Metal classed adding to historic concrete block building, former Louvall tract. Geometric print block observed

Resource Category	Building
Resource Number	225
Photo 1	
Photo 2	
Photo 3	**N/a**
Photo 4	**N/a**
Address	2337 LOUISVILLE ROAD
Use (original, subsequent, current)	Industrial, warehouse
Date of Construction	1940
Building Type	Industrial Buildings
House Type	

Single-Family House Type	
If Ranch House (select type)	
Architectural Style	No Academic Style
Number of Stories	1
Roof Type	Gable (cross, front, multi or side)
Roof Material	Metal
Chimney (number of)	0
Chimney Material	
Construction System	Masonry
Foundation Type	Unknown/obscured
Foundation Material	Continuous
Exterior Material	Brick
Additional Exterior Material	
Window (Type, pattern, material)	
Porch	
Porch Enclosure	
Carport and/or Garage Form	
Carport/Garage Status	
Carport/Garage Size	
Carport/Garage Enclosure	
Additions Present	
Outbuildings	No outbuildings
Outbuilding Records (type, use, exterior material)	
Setting/Grounds Notes	
Additional Notes	Stepped parapet, Identical to 2337 Louisville, listed as a former service garage. Access was limited.

Resource Category	Building
Resource Number	222
Photo 1	
Photo 2	**N/a**
Photo 3	**N/a**
Photo 4	**N/a**
Address	2339 LOUISVILLE ROAD
Use (original, subsequent, current)	Industrial, former service repair garage
Date of Construction	1940
Building Type	Industrial Buildings
House Type	

Single-Family House Type	
If Ranch House (select type)	
Architectural Style	No Academic Style
Number of Stories	1
Roof Type	Gable (cross, front, multi or side)
Roof Material	Metal
Chimney (number of)	0
Chimney Material	
Construction System	Masonry
Foundation Type	Unknown/obscured
Foundation Material	Continuous
Exterior Material	Brick
Additional Exterior Material	
Window (Type, pattern, material)	
Porch	
Porch Enclosure	
Carport and/or Garage Form	
Carport/Garage Status	
Carport/Garage Size	
Carport/Garage Enclosure	
Additions Present	
Outbuildings	No outbuildings
Outbuilding Records (type, use, exterior material)	
Setting/Grounds Notes	
Additional Notes	Stepped parapet, Identical to 2339 Louisville, listed as a former service garage. Access was limited.

Resource Category	Building
Resource Number	214
Photo 1	
Photo 2	
Photo 3	**N/a**
Photo 4	**N/a**
Address	1101 LOUISVILLE ROAD REAR

Use (original, subsequent, current)	Industrial warehouse
Date of Construction	1965
Building Type	Industrial Buildings
House Type	
Single-Family House Type	
If Ranch House (select type)	
Architectural Style	No Academic Style
Number of Stories	1
Roof Type	Flat
Roof Material	Unknown
Chimney (number of)	0
Chimney Material	
Construction System	Concrete
Foundation Type	Concrete Block
Foundation Material	Continuous
Exterior Material	Concrete
Additional Exterior Material	
Window (Type, pattern, material)	2 lite large Wood display window
Porch	
Porch Enclosure	
Carport and/or Garage Form	
Carport/Garage Status	
Carport/Garage Size	
Carport/Garage Enclosure	
Additions Present	
Outbuildings	No outbuildings
Outbuilding Records (type, use, exterior material)	
Setting/Grounds Notes	
Additional Notes	Front overhang, vertical concrete block buttresses, and a stepped parapet on front

Resource Category	Building
Resource Number	215
Photo 1	
Photo 2	

Photo 3	
Photo 4	
Address	589 MAGAZINE AVENUE
Use (original, subsequent, current)	Industrial warehouse
Date of Construction	1960
Building Type	Industrial Buildings

House Type	
Single-Family House Type	
If Ranch House (select type)	
Architectural Style	No Academic Style
Number of Stories	1
Roof Type	Flat
Roof Material	Unknown
Chimney (number of)	0
Chimney Material	
Construction System	Concrete
Foundation Type	Concrete Block
Foundation Material	Continuous
Exterior Material	Concrete
Additional Exterior Material	
Window (Type, pattern, material)	None
Porch	
Porch Enclosure	
Carport and/or Garage Form	
Carport/Garage Status	
Carport/Garage Size	
Carport/Garage Enclosure	
Additions Present	
Outbuildings	No outbuildings
Outbuilding Records (type, use, exterior material)	
Setting/Grounds Notes	
Additional Notes	Stepped parapet, garage loading doors on north x2, x2 west, and x1 east facade, metal awning over east entrance

Resource Category	Building
Resource Number	134
Photo 1	
Photo 2	
Photo 3	**N/a**
Photo 4	**N/a**
Address	1202-1204 MCCARTHY AVENUE

Use (original, subsequent, current)	Residential
Date of Construction	1910
Building Type	Houses
House Type	Duplex
Single-Family House Type	1 TO 1 1/2 STORY Side-gabled Cottage
If Ranch House (select type)	
Architectural Style	No Academic Style
Number of Stories	1
Roof Type	Gable (cross, front, multi or side)
Roof Material	Metal
Chimney (number of)	0
Chimney Material	
Construction System	Wood
Foundation Type	Concrete Block
Foundation Material	Pier/Post (no infill)
Exterior Material	Synthetics (vinyl, tarpaper, asbestos, etc)
Additional Exterior Material	
Window (Type, pattern, material)	1:1 vinyl
Porch	1 story front
Porch Enclosure	
Carport and/or Garage Form	
Carport/Garage Status	
Carport/Garage Size	
Carport/Garage Enclosure	
Additions Present	Shed addition off the back
Outbuildings	No outbuildings
Outbuilding Records (type, use, exterior material)	
Setting/Grounds Notes	
Additional Notes	Breeze block on front porch

Resource Category	Building
Resource Number	135
Photo 1	
Photo 2	
Photo 3	**N/a**
Photo 4	**N/a**
Address	1214 MCCARTHY AVENUE

Use (original, subsequent, current)	Residential
Date of Construction	1971
Building Type	Houses
House Type	Single-family house
Single-Family House Type	1 TO 1 1/2 STORY Ranch House (alphabet, architect designed, bungalow ranch, compact, courtyard, linear, rambling)
If Ranch House (select type)	Linear
Architectural Style	No Academic Style
Number of Stories	1
Roof Type	Gable (cross, front, multi or side)
Roof Material	Asphalt (composition) shingle
Chimney (number of)	0
Chimney Material	
Construction System	Concrete
Foundation Type	Unknown/obscured
Foundation Material	Continuous
Exterior Material	Synthetics (vinyl, tarpaper, asbestos, etc)
Additional Exterior Material	Brick veneer
Window (Type, pattern, material)	2/2 aluminum single hung, 1/1 aluminum single hung, large fixed window
Porch	1 story front
Porch Enclosure	
Carport and/or Garage Form	
Carport/Garage Status	Historic
Carport/Garage Size	1-car
Carport/Garage Enclosure	
Additions Present	
Outbuildings	No outbuildings
Outbuilding Records (type, use, exterior material)	
Setting/Grounds Notes	
Additional Notes	Ornamental iron porch supports

Resource Category	Building
Resource Number	128
Photo 1	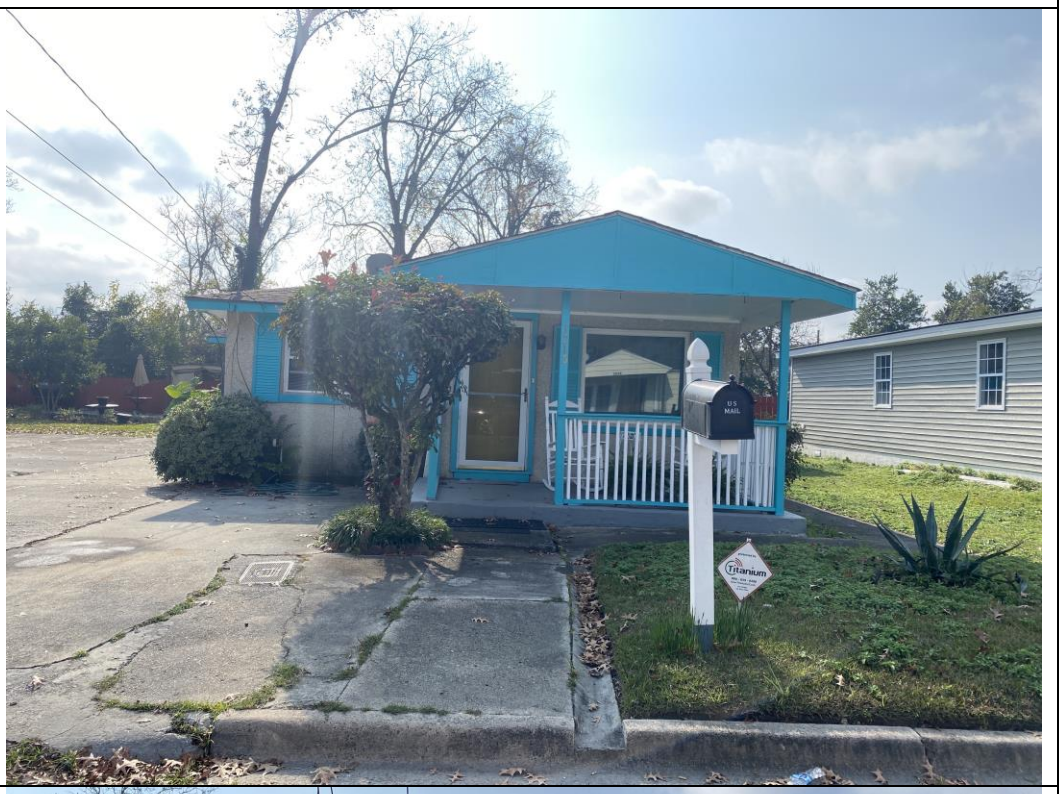
Photo 2	
Photo 3	**N/a**
Photo 4	**N/a**
Address	1215 MCCARTHY AVENUE

Use (original, subsequent, current)	Residential
Date of Construction	1964
Building Type	Houses
House Type	Single-family house
Single-Family House Type	1 TO 1 1/2 STORY Ranch House (alphabet, architect designed, bungalow ranch, compact, courtyard, linear, rambling)
If Ranch House (select type)	Bungalow ranch
Architectural Style	No Academic Style
Number of Stories	1
Roof Type	Hip
Roof Material	Asphalt (composition) shingle
Chimney (number of)	0
Chimney Material	
Construction System	Concrete
Foundation Type	Concrete Block
Foundation Material	Continuous
Exterior Material	Stucco
Additional Exterior Material	
Window (Type, pattern, material)	1:1 vinyl
Porch	1 story front
Porch Enclosure	
Carport and/or Garage Form	
Carport/Garage Status	
Carport/Garage Size	
Carport/Garage Enclosure	
Additions Present	Side porch
Outbuildings	No outbuildings
Outbuilding Records (type, use, exterior material)	
Setting/Grounds Notes	
Additional Notes	Cocina stucco exterior

Resource Category	Building
Resource Number	133
Photo 1	
Photo 2	
Photo 3	**N/a**
Photo 4	**N/a**
Address	1216 MCCARTHY AVENUE

Use (original, subsequent, current)	Residential
Date of Construction	1954
Building Type	Houses
House Type	Single-family house
Single-Family House Type	1 TO 1 1/2 STORY Ranch House (alphabet, architect designed, bungalow ranch, compact, courtyard, linear, rambling)
If Ranch House (select type)	Bungalow ranch
Architectural Style	No Academic Style
Number of Stories	1
Roof Type	Hip
Roof Material	Asphalt (composition) shingle
Chimney (number of)	1
Chimney Material	Stuccoed Masonry
Construction System	Concrete
Foundation Type	Unknown/obscured
Foundation Material	Continuous
Exterior Material	Stucco
Additional Exterior Material	Brick
Window (Type, pattern, material)	Vinyl 1/1 single hung
Porch	1 story front
Porch Enclosure	
Carport and/or Garage Form	
Carport/Garage Status	Historic
Carport/Garage Size	1-car
Carport/Garage Enclosure	Attached
Additions Present	
Outbuildings	No outbuildings
Outbuilding Records (type, use, exterior material)	
Setting/Grounds Notes	
Additional Notes	Square wooden posts, wide chimney

Resource Category	Building
Resource Number	131
Photo 1	
Photo 2	
Photo 3	**N/a**
Photo 4	**N/a**
Address	1218 MCCARTHY AVENUE

Use (original, subsequent, current)	Residential
Date of Construction	1954
Building Type	Houses
House Type	Single-family house
Single-Family House Type	1 TO 1 1/2 STORY Ranch House (alphabet, architect designed, bungalow ranch, compact, courtyard, linear, rambling)
If Ranch House (select type)	Bungalow ranch
Architectural Style	No Academic Style
Number of Stories	1
Roof Type	Hip
Roof Material	Asphalt (composition) shingle
Chimney (number of)	1
Chimney Material	Concrete Block
Construction System	Concrete
Foundation Type	Concrete Block
Foundation Material	Continuous
Exterior Material	Synthetics (vinyl, tarpaper, asbestos, etc)
Additional Exterior Material	
Window (Type, pattern, material)	Vinyl 1/1 single hung
Porch	
Porch Enclosure	
Carport and/or Garage Form	
Carport/Garage Status	
Carport/Garage Size	
Carport/Garage Enclosure	
Additions Present	Unknown if historic rear
Outbuildings	Non-historic outbuildings observed
Outbuilding Records (type, use, exterior material)	
Setting/Grounds Notes	
Additional Notes	

Resource Category	Building
Resource Number	132
Photo 1	
Photo 2	
Photo 3	**N/a**
Photo 4	**N/a**
Address	1208 MCCARTHY AVENUE

Use (original, subsequent, current)	Residential
Date of Construction	1956
Building Type	Houses
House Type	Single-family house
Single-Family House Type	1 TO 1 1/2 STORY Ranch House (alphabet, architect designed, bungalow ranch, compact, courtyard, linear, rambling)
If Ranch House (select type)	Bungalow ranch
Architectural Style	No Academic Style
Number of Stories	1
Roof Type	Hip
Roof Material	Asphalt (composition) shingle
Chimney (number of)	0
Chimney Material	
Construction System	Concrete
Foundation Type	Concrete Poured
Foundation Material	Slab
Exterior Material	Concrete
Additional Exterior Material	
Window (Type, pattern, material)	2:2 aluminum
Porch	1 story front
Porch Enclosure	
Carport and/or Garage Form	
Carport/Garage Status	
Carport/Garage Size	
Carport/Garage Enclosure	
Additions Present	
Outbuildings	No outbuildings
Outbuilding Records (type, use, exterior material)	
Setting/Grounds Notes	
Additional Notes	

Resource Category	Building
Resource Number	129
Photo 1	
Photo 2	
Photo 3	**N/a**
Photo 4	**N/a**
Address	1220 MCCARTHY AVENUE

Use (original, subsequent, current)	Residential
Date of Construction	1954
Building Type	Houses
House Type	Single-family house
Single-Family House Type	1 TO 1 1/2 STORY Ranch House (alphabet, architect designed, bungalow ranch, compact, courtyard, linear, rambling)
If Ranch House (select type)	Bungalow ranch
Architectural Style	No Academic Style
Number of Stories	1
Roof Type	Gable (cross, front, multi or side)
Roof Material	Asphalt (composition) shingle
Chimney (number of)	1
Chimney Material	Concrete Block
Construction System	Concrete
Foundation Type	Concrete Block
Foundation Material	Continuous
Exterior Material	Concrete
Additional Exterior Material	
Window (Type, pattern, material)	Aluminum horizontal2/2 single hung
Porch	1 story front
Porch Enclosure	
Carport and/or Garage Form	
Carport/Garage Status	
Carport/Garage Size	
Carport/Garage Enclosure	
Additions Present	Rear unknown if historic
Outbuildings	No outbuildings
Outbuilding Records (type, use, exterior material)	
Setting/Grounds Notes	
Additional Notes	Ornamental iron porch supports, metal awnings

Resource Category	Building
Resource Number	127
Photo 1	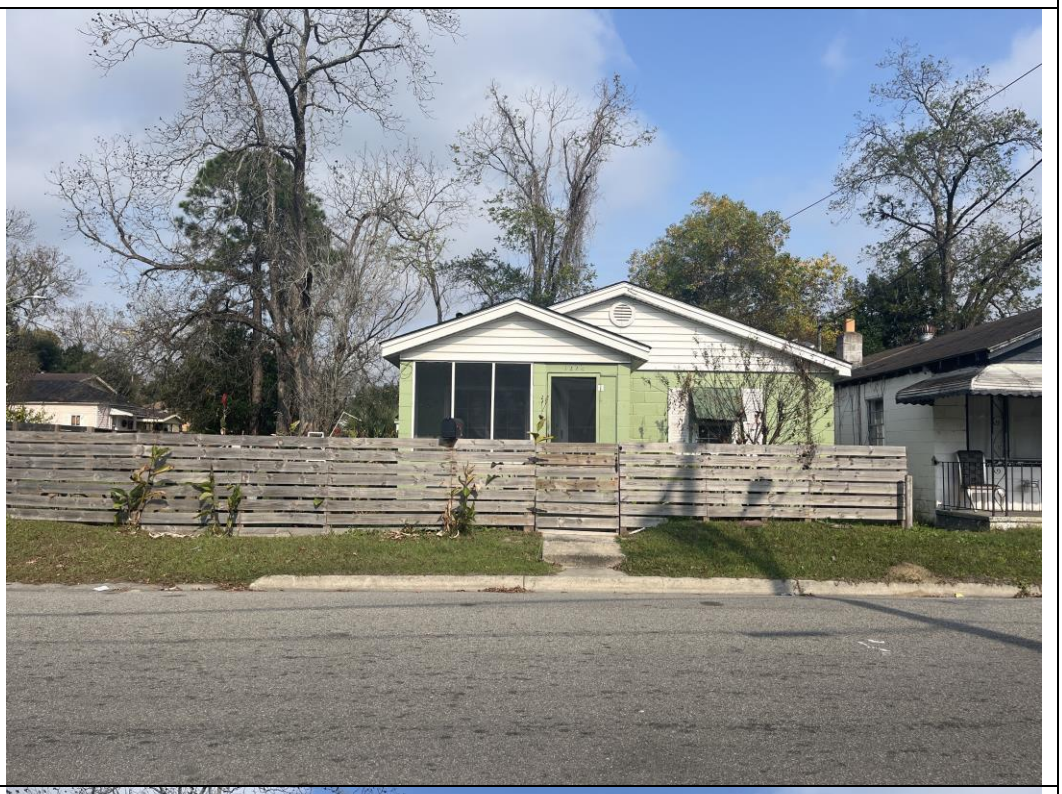
Photo 2	
Photo 3	**N/a**
Photo 4	**N/a**
Address	1222 MCCARTHY AVENUE

Use (original, subsequent, current)	Residential
Date of Construction	1954
Building Type	Houses
House Type	Single-family house
Single-Family House Type	1 TO 1 1/2 STORY Ranch House (alphabet, architect designed, bungalow ranch, compact, courtyard, linear, rambling)
If Ranch House (select type)	Bungalow ranch
Architectural Style	No Academic Style
Number of Stories	1
Roof Type	Gable (cross, front, multi or side)
Roof Material	Asphalt (composition) shingle
Chimney (number of)	1
Chimney Material	Concrete Block
Construction System	Concrete
Foundation Type	Concrete Block
Foundation Material	Continuous
Exterior Material	Concrete
Additional Exterior Material	Vinyl sidinf
Window (Type, pattern, material)	Two vinyl 6 lite fixed, vinyl 6/6 single hung
Porch	1 story front
Porch Enclosure	Screened
Carport and/or Garage Form	
Carport/Garage Status	
Carport/Garage Size	
Carport/Garage Enclosure	
Additions Present	
Outbuildings	No outbuildings
Outbuilding Records (type, use, exterior material)	
Setting/Grounds Notes	
Additional Notes	Metal awnings

Resource Category	Building
Resource Number	209
Photo 1	
Photo 2	

Photo 3	
Photo 4	**N/a**
Address	1110 MENTE STREET
Use (original, subsequent, current)	Industrial warehouse
Date of Construction	1965
Building Type	Industrial Buildings
House Type	
Single-Family House Type	
If Ranch House (select type)	
Architectural Style	No Academic Style
Number of Stories	1
Roof Type	Flat
Roof Material	Asphalt roll
Chimney (number of)	0
Chimney Material	
Construction System	Concrete
Foundation Type	Concrete Block
Foundation Material	Slab
Exterior Material	Concrete
Additional Exterior Material	
Window (Type, pattern, material)	3 lite aluminum awning
Porch	
Porch Enclosure	

Carport and/or Garage Form	
Carport/Garage Status	
Carport/Garage Size	
Carport/Garage Enclosure	
Additions Present	
Outbuildings	No outbuildings
Outbuilding Records (type, use, exterior material)	
Setting/Grounds Notes	
Additional Notes	Former address was R. 1115 Louisville Rd, machine shop in 1955 Sanborn.

Resource Category	Building
Resource Number	210
Photo 1	
Photo 2	
Photo 3	**N/a**
Photo 4	**N/a**
Address	1119 MENTE STREET SOUTH OF LOUISVILLE RD

Use (original, subsequent, current)	Industrial warehouse
Date of Construction	1962
Building Type	Industrial Buildings
House Type	
Single-Family House Type	
If Ranch House (select type)	
Architectural Style	No Academic Style
Number of Stories	1
Roof Type	Flat
Roof Material	Unknown
Chimney (number of)	0
Chimney Material	
Construction System	Concrete
Foundation Type	Concrete Block
Foundation Material	Continuous
Exterior Material	Concrete
Additional Exterior Material	
Window (Type, pattern, material)	3 garage loading bays
Porch	
Porch Enclosure	
Carport and/or Garage Form	
Carport/Garage Status	
Carport/Garage Size	
Carport/Garage Enclosure	
Additions Present	
Outbuildings	No outbuildings
Outbuilding Records (type, use, exterior material)	
Setting/Grounds Notes	
Additional Notes	Concrete block vertical buttresses on north facade, cantilevered overhangs over loading bays, stepped parapet

Resource Category	Structure
Resource Number	211
Photo 1	
Photo 2	
Photo 3	**N/a**
Photo 4	**N/a**
Address	1119 MENTE STREET

Use (original, subsequent, current)	Industrial holding tank
Date of Construction	1955
Building Type	Industrial Buildings
House Type	
Single-Family House Type	
If Ranch House (select type)	
Architectural Style	No Academic Style
Number of Stories	0
Roof Type	Flat
Roof Material	Metal
Chimney (number of)	0
Chimney Material	
Construction System	Steel/Metal Frame
Foundation Type	Concrete Poured
Foundation Material	Pilings
Exterior Material	Metal
Additional Exterior Material	
Window (Type, pattern, material)	
Porch	
Porch Enclosure	
Carport and/or Garage Form	
Carport/Garage Status	
Carport/Garage Size	
Carport/Garage Enclosure	
Additions Present	
Outbuildings	No outbuildings
Outbuilding Records (type, use, exterior material)	
Setting/Grounds Notes	
Additional Notes	Elevated metal holding tank, unknown use

Resource Category	Building
Resource Number	212
Photo 1	
Photo 2	

Photo 3	
Photo 4	**N/a**
Address	1127 MENTE STREET
Use (original, subsequent, current)	Industrial warehouse
Date of Construction	1954
Building Type	Industrial Buildings
House Type	
Single-Family House Type	
If Ranch House (select type)	
Architectural Style	No Academic Style
Number of Stories	1
Roof Type	Flat
Roof Material	Metal
Chimney (number of)	0
Chimney Material	
Construction System	Concrete
Foundation Type	Concrete Block
Foundation Material	Continuous
Exterior Material	Concrete
Additional Exterior Material	
Window (Type, pattern, material)	Aluminum awning 4 lites
Porch	1 story front
Porch Enclosure	

Carport and/or Garage Form	
Carport/Garage Status	
Carport/Garage Size	
Carport/Garage Enclosure	
Additions Present	
Outbuildings	No outbuildings
Outbuilding Records (type, use, exterior material)	
Setting/Grounds Notes	
Additional Notes	Covered loading dock, vertical concrete block buttresses, white concrete block with racing stripes, two loading garage doors on rear covered with metal awning,

Resource Category	Building
Resource Number	213
Photo 1	
Photo 2	

Photo 3	
Photo 4	
Address	1129 MENTE STREET
Use (original, subsequent, current)	Industrial office
Date of Construction	1960
Building Type	Industrial Buildings

House Type	
Single-Family House Type	
If Ranch House (select type)	
Architectural Style	No Academic Style
Number of Stories	1
Roof Type	Flat
Roof Material	Unknown
Chimney (number of)	0
Chimney Material	
Construction System	Concrete
Foundation Type	Concrete Poured
Foundation Material	Slab
Exterior Material	Concrete
Additional Exterior Material	
Window (Type, pattern, material)	Metal fixed 12 square lites, aluminum awning 4 vertical lites
Porch	
Porch Enclosure	
Carport and/or Garage Form	
Carport/Garage Status	
Carport/Garage Size	
Carport/Garage Enclosure	
Additions Present	
Outbuildings	No outbuildings
Outbuilding Records (type, use, exterior material)	
Setting/Grounds Notes	
Additional Notes	Concrete block vertical buttresses, garage loading doors on north, east, and south facades, metal awnings, stepped parapet

Resource Category	Building
Resource Number	157
Photo 1	
Photo 2	
Photo 3	**N/a**
Photo 4	**N/a**
Address	1200 MURPHY AVENUE

Use (original, subsequent, current)	Residential
Date of Construction	1966
Building Type	Houses
House Type	Single-family house
Single-Family House Type	1 TO 1 1/2 STORY Ranch House (alphabet, architect designed, bungalow ranch, compact, courtyard, linear, rambling)
If Ranch House (select type)	Bungalow ranch
Architectural Style	No Academic Style
Number of Stories	1
Roof Type	Hip
Roof Material	Asphalt (composition) shingle
Chimney (number of)	0
Chimney Material	
Construction System	Concrete
Foundation Type	Concrete Block
Foundation Material	Continuous
Exterior Material	Concrete
Additional Exterior Material	
Window (Type, pattern, material)	Aluminum horizontal 2/2 single hung
Porch	1 story front
Porch Enclosure	
Carport and/or Garage Form	
Carport/Garage Status	
Carport/Garage Size	
Carport/Garage Enclosure	
Additions Present	
Outbuildings	No outbuildings
Outbuilding Records (type, use, exterior material)	
Setting/Grounds Notes	
Additional Notes	Ornamental iron porch supports

Resource Category	Building
Resource Number	158
Photo 1	
Photo 2	
Photo 3	**N/a**
Photo 4	**N/a**
Address	1201 MURPHY AVENUE

Use (original, subsequent, current)	Residential
Date of Construction	1910
Building Type	Houses
House Type	Single-family house
Single-Family House Type	1 TO 1 1/2 STORY Georgian Cottage
If Ranch House (select type)	
Architectural Style	No Academic Style
Number of Stories	1
Roof Type	Hip
Roof Material	Asphalt (composition) shingle
Chimney (number of)	1
Chimney Material	Stuccoed Masonry
Construction System	Wood
Foundation Type	Brick
Foundation Material	Pier/Post (no infill)
Exterior Material	Synthetics (vinyl, tarpaper, asbestos, etc)
Additional Exterior Material	
Window (Type, pattern, material)	6:6 vinyl
Porch	1 story front
Porch Enclosure	
Carport and/or Garage Form	
Carport/Garage Status	
Carport/Garage Size	
Carport/Garage Enclosure	
Additions Present	
Outbuildings	No outbuildings
Outbuilding Records (type, use, exterior material)	
Setting/Grounds Notes	
Additional Notes	

Resource Category	Building
Resource Number	156
Photo 1	
Photo 2	
Photo 3	**N/a**
Photo 4	**N/a**
Address	1202 MURPHY AVENUE

Use (original, subsequent, current)	Residential
Date of Construction	1957
Building Type	Houses
House Type	Single-family house
Single-Family House Type	1 TO 1 1/2 STORY Ranch House (alphabet, architect designed, bungalow ranch, compact, courtyard, linear, rambling)
If Ranch House (select type)	Bungalow ranch
Architectural Style	No Academic Style
Number of Stories	1
Roof Type	Hip
Roof Material	Asphalt (composition) shingle
Chimney (number of)	1
Chimney Material	Concrete Block
Construction System	Concrete
Foundation Type	Concrete Block
Foundation Material	Continuous
Exterior Material	Concrete
Additional Exterior Material	Brick veneer
Window (Type, pattern, material)	Aluminum horizontal 2/2 single hung
Porch	1 story front
Porch Enclosure	
Carport and/or Garage Form	
Carport/Garage Status	
Carport/Garage Size	
Carport/Garage Enclosure	
Additions Present	
Outbuildings	No outbuildings
Outbuilding Records (type, use, exterior material)	
Setting/Grounds Notes	
Additional Notes	Ornamental iron supports on brick bases

Resource Category	Building
Resource Number	155
Photo 1	
Photo 2	
Photo 3	**N/a**
Photo 4	**N/a**
Address	1203 MURPHY AVENUE

Use (original, subsequent, current)	Residential
Date of Construction	1910
Building Type	Houses
House Type	Single-family house
Single-Family House Type	1 TO 1 1/2 STORY Georgian Cottage
If Ranch House (select type)	
Architectural Style	No Academic Style
Number of Stories	1
Roof Type	Hip
Roof Material	Asphalt (composition) shingle
Chimney (number of)	1
Chimney Material	Brick
Construction System	Wood
Foundation Type	Brick
Foundation Material	Pier/Post (with infill)
Exterior Material	Synthetics (vinyl, tarpaper, asbestos, etc)
Additional Exterior Material	
Window (Type, pattern, material)	1:1 vinyl, 6:6 vinyl
Porch	1 story front
Porch Enclosure	
Carport and/or Garage Form	
Carport/Garage Status	
Carport/Garage Size	
Carport/Garage Enclosure	
Additions Present	
Outbuildings	No outbuildings
Outbuilding Records (type, use, exterior material)	
Setting/Grounds Notes	
Additional Notes	

Resource Category	Building
Resource Number	153
Photo 1	
Photo 2	
Photo 3	**N/a**
Photo 4	**N/a**
Address	1205 MURPHY AVENUE

Use (original, subsequent, current)	Residential
Date of Construction	1910
Building Type	Houses
House Type	Single-family house
Single-Family House Type	1 TO 1 1/2 STORY Georgian Cottage
If Ranch House (select type)	
Architectural Style	Craftsman
Number of Stories	1
Roof Type	Hip
Roof Material	Asphalt (composition) shingle
Chimney (number of)	0
Chimney Material	
Construction System	Wood
Foundation Type	Brick
Foundation Material	Pier/Post (no infill)
Exterior Material	Wood
Additional Exterior Material	
Window (Type, pattern, material)	6:6 vinyl
Porch	1 story front
Porch Enclosure	
Carport and/or Garage Form	
Carport/Garage Status	
Carport/Garage Size	
Carport/Garage Enclosure	
Additions Present	Rear deck observed
Outbuildings	No outbuildings
Outbuilding Records (type, use, exterior material)	
Setting/Grounds Notes	
Additional Notes	Craftsman look on the porch column

Resource Category	Building
Resource Number	151
Photo 1	
Photo 2	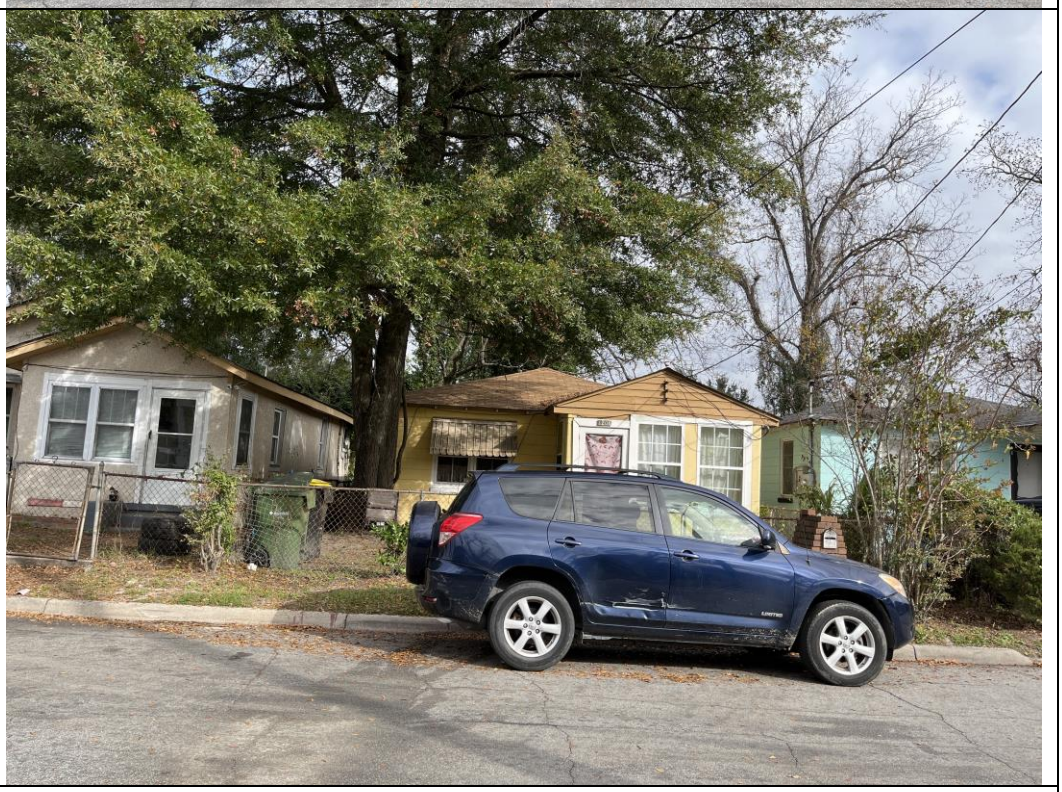
Photo 3	**N/a**
Photo 4	**N/a**
Address	1206 MURPHY AVENUE

Use (original, subsequent, current)	Residential
Date of Construction	1956
Building Type	Houses
House Type	Single-family house
Single-Family House Type	1 TO 1 1/2 STORY Bungalow (cross gable, front gable, side gable, or hip)
If Ranch House (select type)	
Architectural Style	No Academic Style
Number of Stories	1
Roof Type	Hip
Roof Material	Asphalt (composition) shingle
Chimney (number of)	1
Chimney Material	Concrete Block
Construction System	Concrete
Foundation Type	Concrete Block
Foundation Material	Continuous
Exterior Material	Concrete
Additional Exterior Material	
Window (Type, pattern, material)	Vertical 2/2 wood double hung, vinyl 1/1 single hung, vinyl 6/6 single hung
Porch	1 story front
Porch Enclosure	Infilled with walls
Carport and/or Garage Form	
Carport/Garage Status	
Carport/Garage Size	
Carport/Garage Enclosure	
Additions Present	
Outbuildings	No outbuildings
Outbuilding Records (type, use, exterior material)	
Setting/Grounds Notes	
Additional Notes	

Resource Category	Building
Resource Number	150
Photo 1	
Photo 2	
Photo 3	**N/a**
Photo 4	**N/a**
Address	1208 MURPHY AVENUE

Use (original, subsequent, current)	Residential
Date of Construction	1956
Building Type	Houses
House Type	Single-family house
Single-Family House Type	1 TO 1 1/2 STORY Bungalow (cross gable, front gable, side gable, or hip)
If Ranch House (select type)	
Architectural Style	No Academic Style
Number of Stories	1
Roof Type	Gable (cross, front, multi or side)
Roof Material	Asphalt (composition) shingle
Chimney (number of)	0
Chimney Material	
Construction System	Concrete
Foundation Type	Unknown/obscured
Foundation Material	Continuous
Exterior Material	Stucco
Additional Exterior Material	
Window (Type, pattern, material)	Vinyl 3/1 single hung, vinyl 1/1 single hung
Porch	1 story front
Porch Enclosure	Infilled with walls
Carport and/or Garage Form	
Carport/Garage Status	Non-Historic
Carport/Garage Size	1-car
Carport/Garage Enclosure	
Additions Present	
Outbuildings	No outbuildings
Outbuilding Records (type, use, exterior material)	
Setting/Grounds Notes	
Additional Notes	

Resource Category	Building
Resource Number	147
Photo 1	
Photo 2	
Photo 3	**N/a**
Photo 4	**N/a**
Address	1210 MURPHY AVENUE

Use (original, subsequent, current)	Residential
Date of Construction	1958
Building Type	Houses
House Type	Single-family house
Single-Family House Type	1 TO 1 1/2 STORY Ranch House (alphabet, architect designed, bungalow ranch, compact, courtyard, linear, rambling)
If Ranch House (select type)	Bungalow ranch
Architectural Style	No Academic Style
Number of Stories	1
Roof Type	Hip
Roof Material	Asphalt (composition) shingle
Chimney (number of)	0
Chimney Material	
Construction System	Concrete
Foundation Type	Concrete Block
Foundation Material	Continuous
Exterior Material	Brick
Additional Exterior Material	
Window (Type, pattern, material)	Aluminum horizontal 2/2 single hung
Porch	1 story front
Porch Enclosure	
Carport and/or Garage Form	
Carport/Garage Status	
Carport/Garage Size	
Carport/Garage Enclosure	
Additions Present	
Outbuildings	No outbuildings
Outbuilding Records (type, use, exterior material)	
Setting/Grounds Notes	
Additional Notes	

Resource Category	Building
Resource Number	149
Photo 1	
Photo 2	
Photo 3	**N/a**
Photo 4	**N/a**
Address	1210 MURPHY AVENUE

Use (original, subsequent, current)	Residential
Date of Construction	1958
Building Type	Houses
House Type	Single-family house
Single-Family House Type	1 TO 1 1/2 STORY Ranch House (alphabet, architect designed, bungalow ranch, compact, courtyard, linear, rambling)
If Ranch House (select type)	Bungalow ranch
Architectural Style	No Academic Style
Number of Stories	1
Roof Type	Hip
Roof Material	Asphalt (composition) shingle
Chimney (number of)	1
Chimney Material	Concrete Block
Construction System	Concrete
Foundation Type	Concrete Block
Foundation Material	Continuous
Exterior Material	Stucco
Additional Exterior Material	Concrete block
Window (Type, pattern, material)	Vinyl 6/6 single hung, vinyl 1/1 single hung
Porch	1 story front
Porch Enclosure	Infilled with walls
Carport and/or Garage Form	
Carport/Garage Status	
Carport/Garage Size	
Carport/Garage Enclosure	
Additions Present	Concrete block non historic addition
Outbuildings	No outbuildings
Outbuilding Records (type, use, exterior material)	
Setting/Grounds Notes	
Additional Notes	Two parcels named 1210

Resource Category	Building
Resource Number	152
Photo 1	
Photo 2	
Photo 3	**N/a**
Photo 4	**N/a**
Address	1211 MURPHY AVENUE

Use (original, subsequent, current)	Residential
Date of Construction	1910
Building Type	Houses
House Type	Single-family house
Single-Family House Type	1 TO 1 1/2 STORY Georgian Cottage
If Ranch House (select type)	
Architectural Style	No Academic Style
Number of Stories	1
Roof Type	Hip
Roof Material	Asphalt (composition) shingle
Chimney (number of)	0
Chimney Material	
Construction System	Wood
Foundation Type	Brick
Foundation Material	Pier/Post (with infill)
Exterior Material	Synthetics (vinyl, tarpaper, asbestos, etc)
Additional Exterior Material	
Window (Type, pattern, material)	2:2 aluminum
Porch	1 story front
Porch Enclosure	
Carport and/or Garage Form	
Carport/Garage Status	
Carport/Garage Size	
Carport/Garage Enclosure	
Additions Present	
Outbuildings	Non-historic outbuildings observed
Outbuilding Records (type, use, exterior material)	
Setting/Grounds Notes	
Additional Notes	Front gable porch likely added later

Resource Category	Building
Resource Number	145
Photo 1	
Photo 2	
Photo 3	**N/a**
Photo 4	**N/a**
Address	1220 MURPHY AVENUE

Use (original, subsequent, current)	Residential
Date of Construction	1910
Building Type	Houses
House Type	Duplex
Single-Family House Type	UNABLE TO DETERMINE TYPE
If Ranch House (select type)	
Architectural Style	No Academic Style
Number of Stories	1
Roof Type	Gable (cross, front, multi or side)
Roof Material	Metal
Chimney (number of)	1
Chimney Material	Stuccoed Masonry
Construction System	Wood
Foundation Type	Unknown/obscured
Foundation Material	Pier/Post (with infill)
Exterior Material	Synthetics (vinyl, tarpaper, asbestos, etc)
Additional Exterior Material	
Window (Type, pattern, material)	Vinyl 6/6 single hung
Porch	1 story front
Porch Enclosure	
Carport and/or Garage Form	
Carport/Garage Status	
Carport/Garage Size	
Carport/Garage Enclosure	
Additions Present	Rear and front gable non historic
Outbuildings	No outbuildings
Outbuilding Records (type, use, exterior material)	
Setting/Grounds Notes	
Additional Notes	Historic integrity lost

Resource Category	Building
Resource Number	146
Photo 1	
Photo 2	
Photo 3	**N/a**
Photo 4	**N/a**
Address	1221 MURPHY AVENUE

Use (original, subsequent, current)	Residential
Date of Construction	1958
Building Type	Houses
House Type	Single-family house
Single-Family House Type	1 TO 1 1/2 STORY Ranch House (alphabet, architect designed, bungalow ranch, compact, courtyard, linear, rambling)
If Ranch House (select type)	Bungalow Ranch
Architectural Style	No Academic Style
Number of Stories	1
Roof Type	Hip
Roof Material	Asphalt (composition) shingle
Chimney (number of)	0
Chimney Material	
Construction System	Concrete
Foundation Type	Brick
Foundation Material	Continuous
Exterior Material	Brick
Additional Exterior Material	Vinyl siding
Window (Type, pattern, material)	Aluminum; mix of 6:6, 2:2, and a picture window
Porch	
Porch Enclosure	
Carport and/or Garage Form	
Carport/Garage Status	Non-Historic
Carport/Garage Size	1-car
Carport/Garage Enclosure	Attached
Additions Present	Compact ranch with front porch addition that was filled in attached carport on the front rear edition with vinyl siding off the back and a freestanding carport two bay
Outbuildings	Non-historic outbuildings observed
Outbuilding Records (type, use, exterior material)	
Setting/Grounds Notes	
Additional Notes	

Resource Category	Building
Resource Number	144
Photo 1	
Photo 2	
Photo 3	**N/a**
Photo 4	**N/a**
Address	1222 MURPHY AVENUE

Use (original, subsequent, current)	Residential
Date of Construction	1950
Building Type	Houses
House Type	Single-family house
Single-Family House Type	1 TO 1 1/2 STORY Bungalow (cross gable, front gable, side gable, or hip)
If Ranch House (select type)	
Architectural Style	No Academic Style
Number of Stories	1
Roof Type	Gable (cross, front, multi or side)
Roof Material	Asphalt (composition) shingle
Chimney (number of)	1
Chimney Material	Brick
Construction System	Wood
Foundation Type	Unknown/obscured
Foundation Material	Pier/Post (with infill)
Exterior Material	Stucco
Additional Exterior Material	
Window (Type, pattern, material)	Aluminum horizontal 2/2 single hung
Porch	
Porch Enclosure	
Carport and/or Garage Form	
Carport/Garage Status	
Carport/Garage Size	
Carport/Garage Enclosure	
Additions Present	
Outbuildings	No outbuildings
Outbuilding Records (type, use, exterior material)	
Setting/Grounds Notes	
Additional Notes	Metal awnings

Resource Category	Building
Resource Number	143
Photo 1	
Photo 2	
Photo 3	**N/a**
Photo 4	**N/a**
Address	1223 MURPHY AVENUE

Use (original, subsequent, current)	Residential
Date of Construction	1958
Building Type	Houses
House Type	Single-family house
Single-Family House Type	1 TO 1 1/2 STORY Ranch House (alphabet, architect designed, bungalow ranch, compact, courtyard, linear, rambling)
If Ranch House (select type)	Bungalow ranch
Architectural Style	No Academic Style
Number of Stories	1
Roof Type	Hip
Roof Material	Asphalt (composition) shingle
Chimney (number of)	1
Chimney Material	Concrete Block
Construction System	Concrete
Foundation Type	Concrete Block
Foundation Material	Continuous
Exterior Material	Concrete
Additional Exterior Material	
Window (Type, pattern, material)	1:1 vinyl
Porch	1 story front
Porch Enclosure	Infilled with walls
Carport and/or Garage Form	
Carport/Garage Status	
Carport/Garage Size	
Carport/Garage Enclosure	
Additions Present	
Outbuildings	No outbuildings
Outbuilding Records (type, use, exterior material)	
Setting/Grounds Notes	
Additional Notes	Front porch now living space and they added a metal awning for a new porch

Resource Category	Building
Resource Number	141
Photo 1	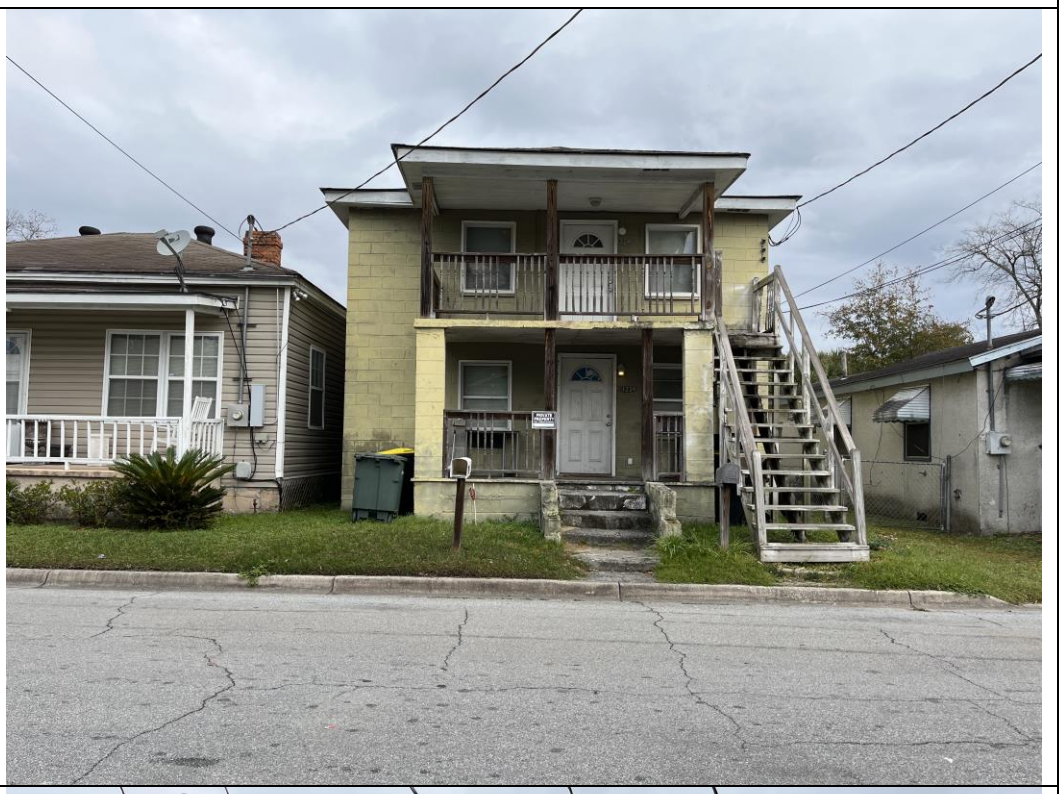
Photo 2	
Photo 3	**N/a**
Photo 4	**N/a**
Address	1224 MURPHY AVENUE

Use (original, subsequent, current)	Residential
Date of Construction	1958
Building Type	Houses
House Type	Duplex
Single-Family House Type	UNABLE TO DETERMINE TYPE
If Ranch House (select type)	
Architectural Style	No Academic Style
Number of Stories	2
Roof Type	Hip
Roof Material	Asphalt (composition) shingle
Chimney (number of)	1
Chimney Material	Concrete Block
Construction System	Concrete
Foundation Type	Concrete Block
Foundation Material	Continuous
Exterior Material	Concrete
Additional Exterior Material	
Window (Type, pattern, material)	Vinyl 1/1 single hung
Porch	2 story front
Porch Enclosure	
Carport and/or Garage Form	
Carport/Garage Status	
Carport/Garage Size	
Carport/Garage Enclosure	
Additions Present	
Outbuildings	No outbuildings
Outbuilding Records (type, use, exterior material)	
Setting/Grounds Notes	
Additional Notes	

Resource Category	Building
Resource Number	142
Photo 1	
Photo 2	
Photo 3	**N/a**
Photo 4	**N/a**
Address	1225 MURPHY AVENUE

Use (original, subsequent, current)	Residential
Date of Construction	1958
Building Type	Houses
House Type	Single-family house
Single-Family House Type	1 TO 1 1/2 STORY Ranch House (alphabet, architect designed, bungalow ranch, compact, courtyard, linear, rambling)
If Ranch House (select type)	Bungalow ranch
Architectural Style	No Academic Style
Number of Stories	1.5
Roof Type	Hip
Roof Material	Asphalt (composition) shingle
Chimney (number of)	0
Chimney Material	
Construction System	Concrete
Foundation Type	Concrete Block
Foundation Material	Continuous
Exterior Material	Concrete
Additional Exterior Material	Vinyl siding
Window (Type, pattern, material)	Wood, mix of 2:1 and 2:2
Porch	1 story front
Porch Enclosure	Screened
Carport and/or Garage Form	
Carport/Garage Status	
Carport/Garage Size	
Carport/Garage Enclosure	
Additions Present	Historic camelback addition adding on rear
Outbuildings	No outbuildings
Outbuilding Records (type, use, exterior material)	
Setting/Grounds Notes	
Additional Notes	

Resource Category	Building
Resource Number	139
Photo 1	
Photo 2	
Photo 3	**N/a**
Photo 4	**N/a**
Address	1227 MURPHY AVENUE

Use (original, subsequent, current)	Residential
Date of Construction	1958
Building Type	Houses
House Type	Single-family house
Single-Family House Type	1 TO 1 1/2 STORY Ranch House (alphabet, architect designed, bungalow ranch, compact, courtyard, linear, rambling)
If Ranch House (select type)	Bungalow ranch
Architectural Style	No Academic Style
Number of Stories	1
Roof Type	Gable (cross, front, multi or side)
Roof Material	Asphalt (composition) shingle
Chimney (number of)	1
Chimney Material	Concrete Block
Construction System	Concrete
Foundation Type	Concrete Block
Foundation Material	Continuous
Exterior Material	Concrete
Additional Exterior Material	
Window (Type, pattern, material)	2:2 aluminum
Porch	1 story front
Porch Enclosure	Screened
Carport and/or Garage Form	
Carport/Garage Status	
Carport/Garage Size	
Carport/Garage Enclosure	
Additions Present	
Outbuildings	No outbuildings
Outbuilding Records (type, use, exterior material)	
Setting/Grounds Notes	
Additional Notes	

Resource Category	Building
Resource Number	140
Photo 1	
Photo 2	
Photo 3	**N/a**
Photo 4	**N/a**
Address	1228 MURPHY AVENUE

Use (original, subsequent, current)	Residential
Date of Construction	1910
Building Type	Houses
House Type	Single-family house
Single-Family House Type	1 TO 1 1/2 STORY Georgian Cottage
If Ranch House (select type)	
Architectural Style	No Academic Style
Number of Stories	1
Roof Type	Pyramidal
Roof Material	Asphalt (composition) shingle
Chimney (number of)	2
Chimney Material	Brick
Construction System	Wood
Foundation Type	Brick
Foundation Material	Pier/Post (with infill)
Exterior Material	Synthetics (vinyl, tarpaper, asbestos, etc)
Additional Exterior Material	
Window (Type, pattern, material)	Vinyl 6/6 single hung
Porch	1 story front
Porch Enclosure	
Carport and/or Garage Form	
Carport/Garage Status	
Carport/Garage Size	
Carport/Garage Enclosure	
Additions Present	Rear non historic
Outbuildings	Non-historic outbuildings observed
Outbuilding Records (type, use, exterior material)	
Setting/Grounds Notes	
Additional Notes	

Resource Category	Building
Resource Number	130
Photo 1	
Photo 2	
Photo 3	**N/a**
Photo 4	**N/a**
Address	1109 STILES AVENUE

Use (original, subsequent, current)	Residential
Date of Construction	1910
Building Type	Houses
House Type	Single-family house
Single-Family House Type	1 TO 1 1/2 STORY Georgian Cottage
If Ranch House (select type)	
Architectural Style	No Academic Style
Number of Stories	1
Roof Type	Hip
Roof Material	Asphalt (composition) shingle
Chimney (number of)	0
Chimney Material	
Construction System	Wood
Foundation Type	Brick
Foundation Material	Pier/Post (with infill)
Exterior Material	Synthetics (vinyl, tarpaper, asbestos, etc)
Additional Exterior Material	
Window (Type, pattern, material)	1:1 aluminum
Porch	1 story front
Porch Enclosure	
Carport and/or Garage Form	
Carport/Garage Status	
Carport/Garage Size	
Carport/Garage Enclosure	
Additions Present	Shed roof addition on north side
Outbuildings	No outbuildings
Outbuilding Records (type, use, exterior material)	
Setting/Grounds Notes	
Additional Notes	

Resource Category	Building
Resource Number	101
Photo 1	
Photo 2	
Photo 3	**N/a**
Photo 4	**N/a**
Address	1308 STOKES STREET

Use (original, subsequent, current)	Residential
Date of Construction	1930
Building Type	Houses
House Type	Single-family house
Single-Family House Type	1 TO 1 1/2 STORY Bungalow (cross gable, front gable, side gable, or hip)
If Ranch House (select type)	
Architectural Style	No Academic Style
Number of Stories	1
Roof Type	Gable (cross, front, multi or side)
Roof Material	Asphalt (composition) shingle
Chimney (number of)	1
Chimney Material	Brick
Construction System	Wood
Foundation Type	Concrete Block
Foundation Material	Pier/Post (with infill)
Exterior Material	Wood
Additional Exterior Material	
Window (Type, pattern, material)	6:6 vinyl
Porch	1 story front
Porch Enclosure	
Carport and/or Garage Form	
Carport/Garage Status	
Carport/Garage Size	
Carport/Garage Enclosure	
Additions Present	
Outbuildings	Non-historic outbuildings observedMetal shed out back
Outbuilding Records (type, use, exterior material)	Metal shed out back
Setting/Grounds Notes	
Additional Notes	Ramp up front porch

Resource Category	Building
Resource Number	70
Photo 1	
Photo 2	
Photo 3	**N/a**
Photo 4	**N/a**
Address	605 CORNWALL STREET
Use (original, subsequent, current)	Residential
Date of Construction	1930
Building Type	Houses
House Type	Single-family house

Single-Family House Type	1 TO 1 1/2 STORY Side-gabled Cottage
If Ranch House (select type)	
Architectural Style	No Academic Style
Number of Stories	1
Roof Type	Gable (cross, front, multi or side)
Roof Material	Asphalt (composition) shingle
Chimney (number of)	2
Chimney Material	
Construction System	Unknown
Foundation Type	Brick
Foundation Material	Continuous
Exterior Material	Wood
Additional Exterior Material	
Window (Type, pattern, material)	1:1 vinyl
Porch	
Porch Enclosure	
Carport and/or Garage Form	
Carport/Garage Status	
Carport/Garage Size	
Carport/Garage Enclosure	
Additions Present	
Outbuildings	No outbuildings
Outbuilding Records (type, use, exterior material)	
Setting/Grounds Notes	
Additional Notes	Not on Sanborns until 1966. Likely it was not recorded.

Resource Category	Object
Resource Number	28
Photo 1	
Photo 2	

Photo 3	
Photo 4	**N/a**
Address	END OF FRUIT STREET
Use (original, subsequent, current)	Street Marker
Date of Construction	0
Building Type	
House Type	
Single-Family House Type	
If Ranch House (select type)	
Architectural Style	
Number of Stories	0
Roof Type	
Roof Material	
Chimney (number of)	
Chimney Material	
Construction System	
Foundation Type	
Foundation Material	
Exterior Material	Stone
Additional Exterior Material	
Window (Type, pattern, material)	
Porch	
Porch Enclosure	

Carport and/or Garage Form	
Carport/Garage Status	
Carport/Garage Size	
Carport/Garage Enclosure	
Additions Present	
Outbuildings	
Outbuilding Records (type, use, exterior material)	
Setting/Grounds Notes	Old street markets for Endley and Anderson Streets
Additional Notes	

Resource Category	Building
Resource Number	105
Photo 1	
Photo 2	
Photo 3	**N/a**
Photo 4	**N/a**
Address	1305 STOKES STREET
Use (original, subsequent, current)	Residential
Date of Construction	1945
Building Type	Houses
House Type	Single-family house
Single-Family House Type	1 TO 1 1/2 STORY Ranch House (alphabet, architect designed, bungalow ranch, compact, courtyard, linear, rambling)
If Ranch House (select type)	Compact
Architectural Style	No Academic Style
Number of Stories	1

Roof Type	Gable (cross, front, multi or side)
Roof Material	Asphalt (composition) shingle
Chimney (number of)	1
Chimney Material	Concrete Block
Construction System	Wood
Foundation Type	Concrete Block
Foundation Material	Pier/Post (no infill)
Exterior Material	Wood
Additional Exterior Material	
Window (Type, pattern, material)	
Porch	1 story front
Porch Enclosure	
Carport and/or Garage Form	
Carport/Garage Status	
Carport/Garage Size	
Carport/Garage Enclosure	
Additions Present	Addition off the back
Outbuildings	No outbuildings
Outbuilding Records (type, use, exterior material)	
Setting/Grounds Notes	
Additional Notes	Unable to take photos due to owner and family in yard. Went back multiple times.

Resource Category	Building
Resource Number	123
Photo 1	
Photo 2	
Photo 3	**N/a**
Photo 4	**N/a**
Address	1223 ELLIOTT AVENUE
Use (original, subsequent, current)	Residential
Date of Construction	1957
Building Type	Houses
House Type	Single-family house
Single-Family House Type	1 TO 1 1/2 STORY Ranch House (alphabet, architect designed, bungalow ranch, compact, courtyard, linear, rambling)
If Ranch House (select type)	Bungalow ranch
Architectural Style	No Academic Style
Number of Stories	1

Roof Type	Hip
Roof Material	Asphalt (composition) shingle
Chimney (number of)	1
Chimney Material	Concrete Block
Construction System	Concrete
Foundation Type	Concrete Block
Foundation Material	Continuous
Exterior Material	Concrete
Additional Exterior Material	
Window (Type, pattern, material)	1:1 vinyl
Porch	1 story front
Porch Enclosure	
Carport and/or Garage Form	
Carport/Garage Status	
Carport/Garage Size	
Carport/Garage Enclosure	
Additions Present	
Outbuildings	No outbuildings
Outbuilding Records (type, use, exterior material)	
Setting/Grounds Notes	
Additional Notes	

Resource Category	Building
Resource Number	148
Photo 1	
Photo 2	
Photo 3	**N/a**
Photo 4	**N/a**
Address	1213 MURPHY AVENUE

Use (original, subsequent, current)	Residential
Date of Construction	1910
Building Type	Houses
House Type	Single-family house
Single-Family House Type	1 TO 1 1/2 STORY Georgian Cottage
If Ranch House (select type)	
Architectural Style	No Academic Style
Number of Stories	1
Roof Type	Hip
Roof Material	Asphalt (composition) shingle
Chimney (number of)	1
Chimney Material	Brick
Construction System	Wood
Foundation Type	Brick
Foundation Material	Pier/Post (with infill)
Exterior Material	Wood
Additional Exterior Material	
Window (Type, pattern, material)	2:2 wood double hung
Porch	1 story front
Porch Enclosure	
Carport and/or Garage Form	
Carport/Garage Status	
Carport/Garage Size	
Carport/Garage Enclosure	
Additions Present	Rear and side addition
Outbuildings	No outbuildings
Outbuilding Records (type, use, exterior material)	
Setting/Grounds Notes	
Additional Notes	Victorian bump out bays on either side of the front door

Resource Category	Building
Resource Number	154
Photo 1	
Photo 2	
Photo 3	**N/a**
Photo 4	**N/a**
Address	1204 MURPHY AVENUE
Use (original, subsequent, current)	Residential
Date of Construction	1957
Building Type	Houses
House Type	Single-family house
Single-Family House Type	1 TO 1 1/2 STORY Ranch House (alphabet, architect designed, bungalow ranch, compact, courtyard, linear, rambling)
If Ranch House (select type)	Bungalow ranch
Architectural Style	No Academic Style

Number of Stories	1
Roof Type	Hip
Roof Material	Asphalt (composition) shingle
Chimney (number of)	1
Chimney Material	Concrete Block
Construction System	Concrete
Foundation Type	Concrete Block
Foundation Material	Continuous
Exterior Material	Concrete
Additional Exterior Material	
Window (Type, pattern, material)	Horizontal 2/2 wood double hung, vertical 2/1 wood flanking fixed wood lite picture window
Porch	1 story front
Porch Enclosure	
Carport and/or Garage Form	
Carport/Garage Status	
Carport/Garage Size	
Carport/Garage Enclosure	
Additions Present	
Outbuildings	No outbuildings
Outbuilding Records (type, use, exterior material)	
Setting/Grounds Notes	
Additional Notes	Overhanging eaves, curved concrete posts on brick bases

APPENDIX B. Survey Maps

Canal District Phase II Overview

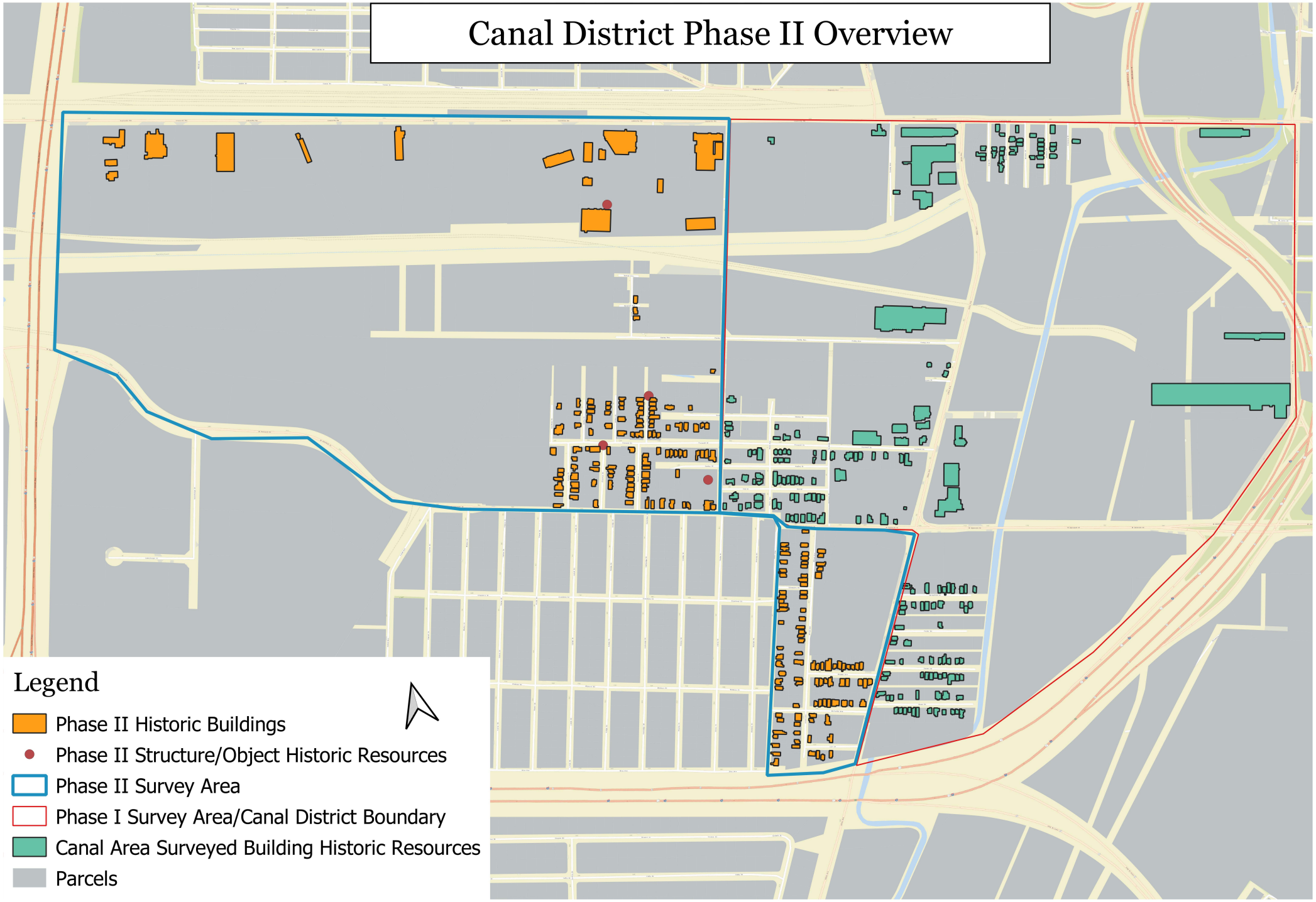

Canal District Phase II Waterworks/Springfield Terrace/Collat's Quarters

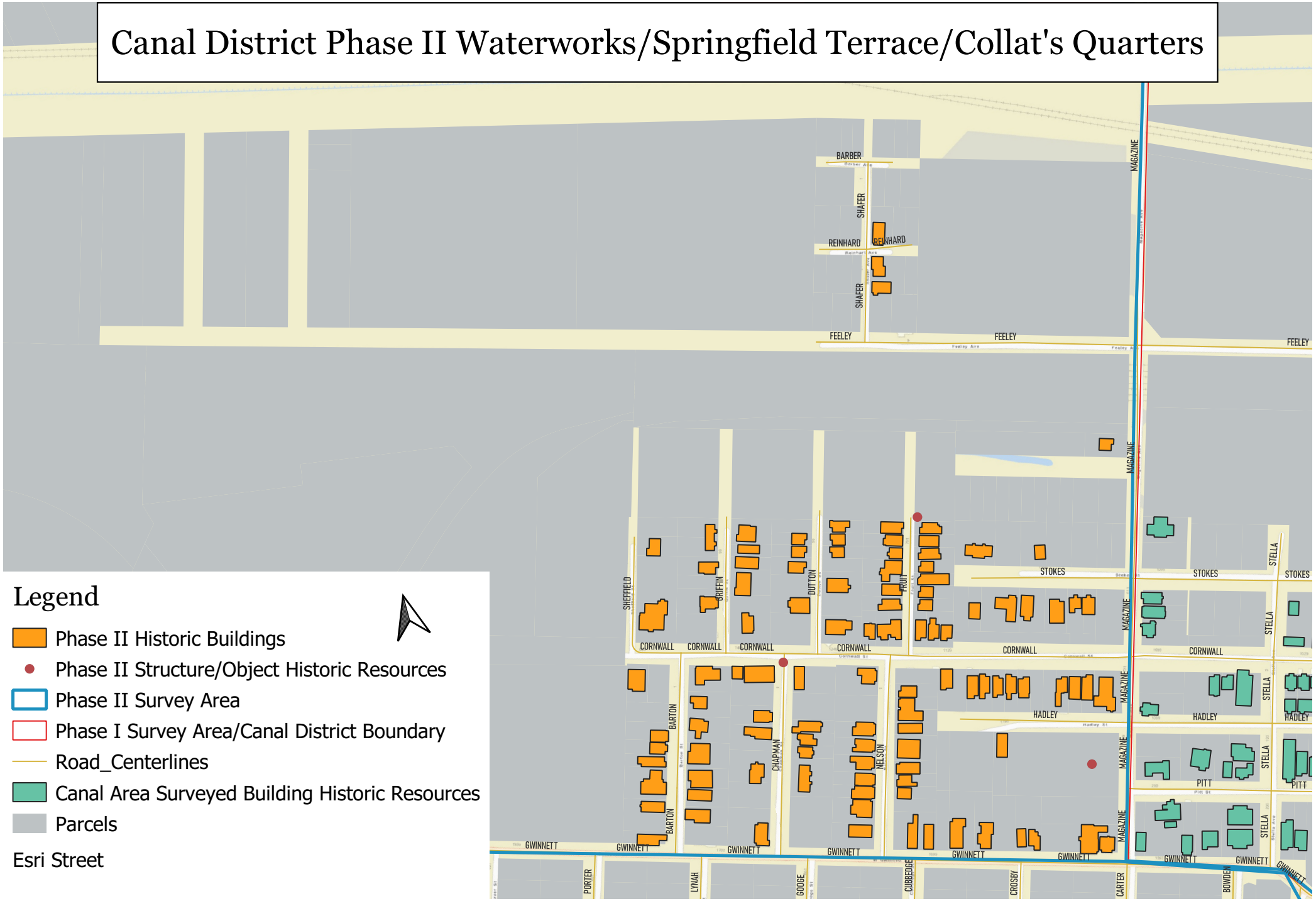

Legend

- Phase II Historic Buildings
- Phase II Structure/Object Historic Resources
- Phase II Survey Area
- Phase I Survey Area/Canal District Boundary
- Road_Centerlines
- Canal Area Surveyed Building Historic Resources
- Parcels

Esri Street

Canal District Phase II Waterworks/Springfield Terrace

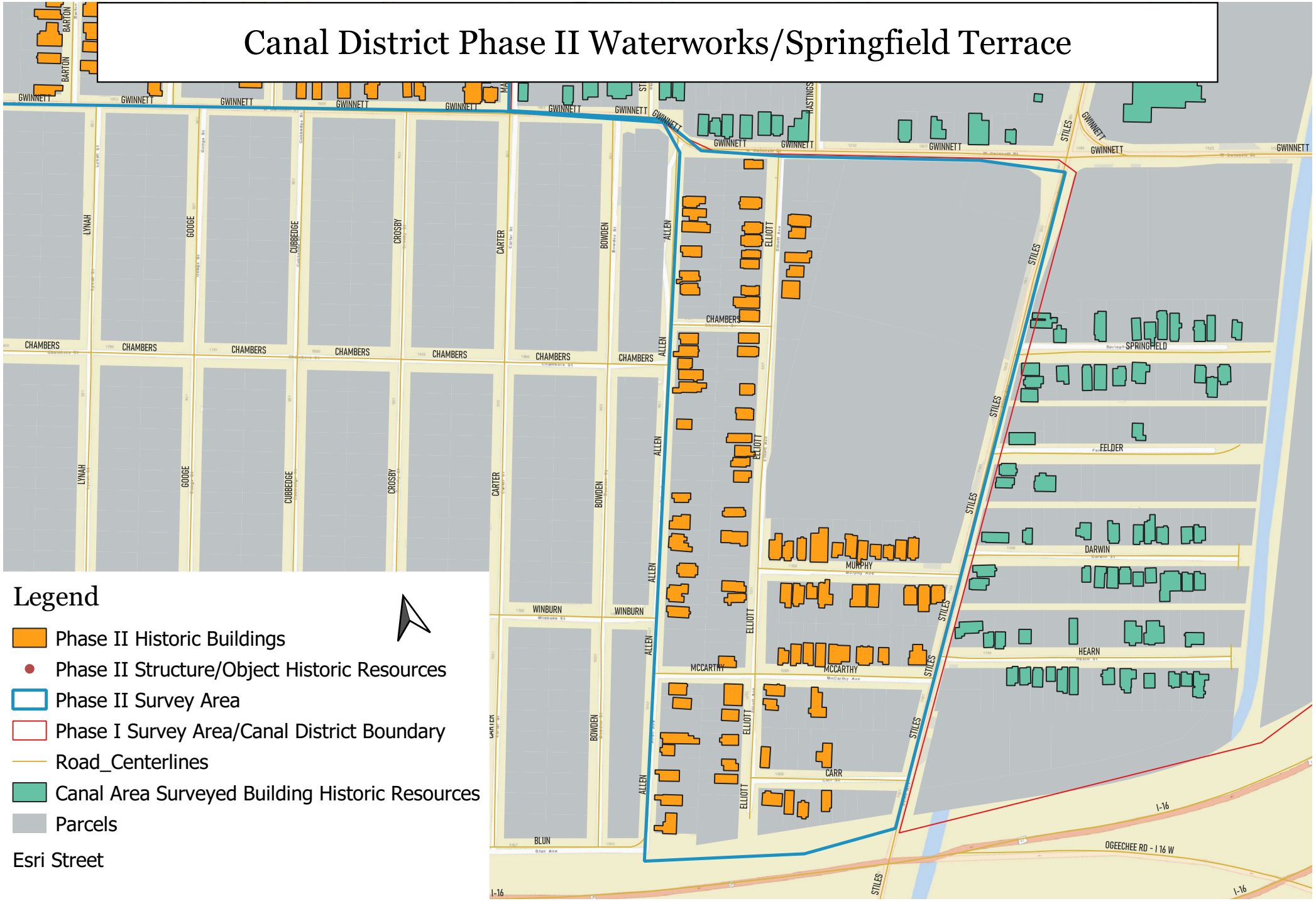

Legend

- Phase II Historic Buildings
- Phase II Structure/Object Historic Resources
- Phase II Survey Area
- Phase I Survey Area/Canal District Boundary
- Road_Centerlines
- Canal Area Surveyed Building Historic Resources
- Parcels

Esri Street

Canal District Phase II Louisville Road

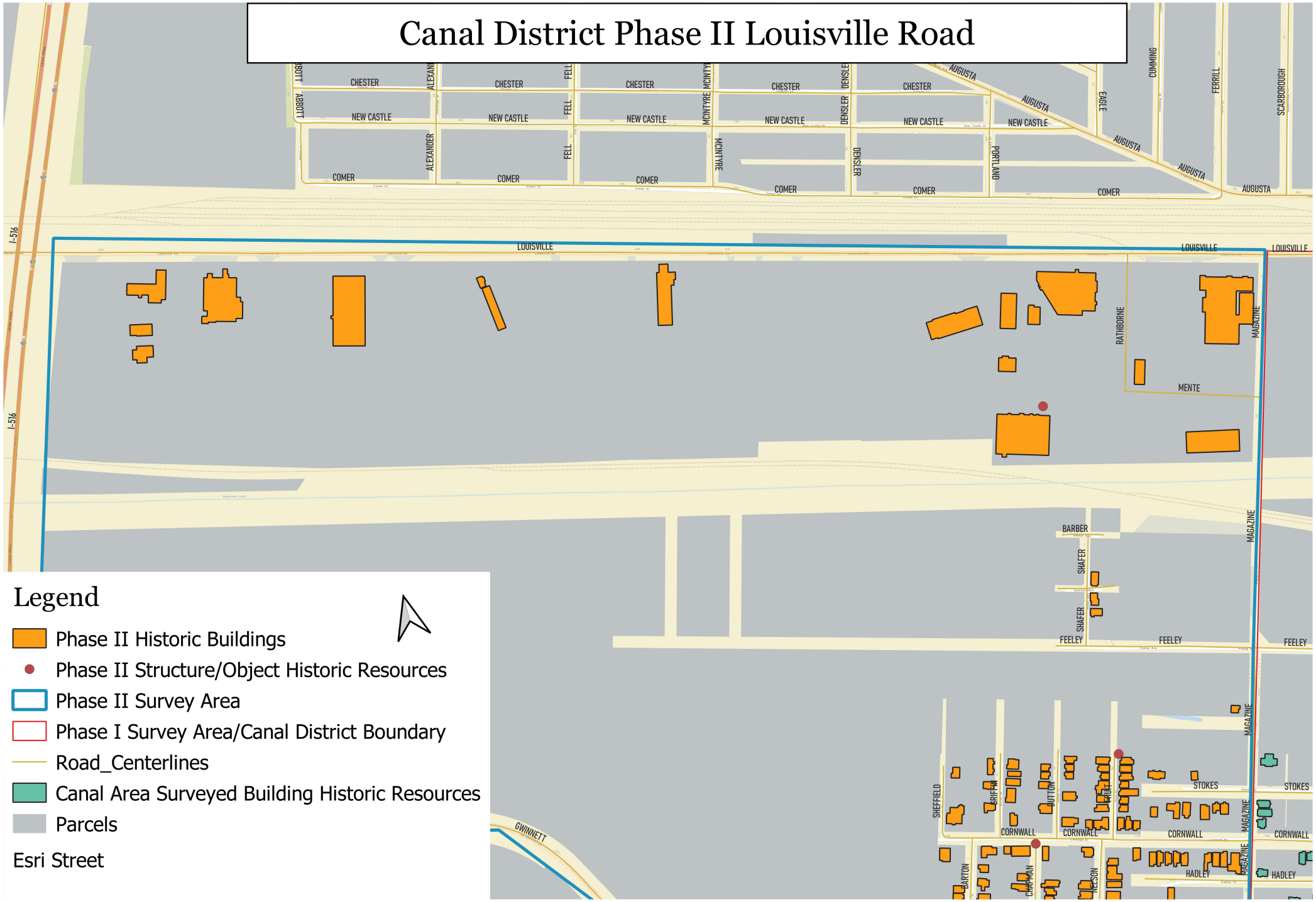

Legend

- Phase II Historic Buildings
- Phase II Structure/Object Historic Resources
- Phase II Survey Area
- Phase I Survey Area/Canal District Boundary
- Road_Centerlines
- Canal Area Surveyed Building Historic Resources
- Parcels

Esri Street

APPENDIX C. Survey Table

Resource Number	Address	Resource Category	Building Type	Date of Construction	Architectural Style	Sub House Type	Ranch Type
1	715 MAGAZINE AVENUE	Structure		1910			
2	1115 HADLEY STREET	Building	Houses	1953	No Academic Style	1 TO 1 1/2 STORY Bungalow	
3	1101 CORNWALL STREET	Building	Churches/ Places of Worship	1940	No Academic Style		
4	1103 CORNWALL STREET	Building	Houses	1960	No Academic Style	1 TO 1 1/2 STORY Bungalow	Bungalow ranch
5	1107 CORNWALL STREET	Building	Houses	1956	No Academic Style	1 TO 1 1/2 STORY Ranch House	Bungalow ranch
6	1105 CORNWALL STREET	Building	Houses	1956	No Academic Style	1 TO 1 1/2 STORY Ranch House	
7	1115 CORNWALL STREET	Building	Houses	1958	No Academic Style	1 TO 1 1/2 STORY Bungalow	Bungalow ranch
8	1113 CORNWALL STREET	Building	Houses	1957	No Academic Style	1 TO 1 1/2 STORY Ranch House	
9	1117 CORNWALL STREET	Building	Houses	1958	No Academic Style	1 TO 1 1/2 STORY Bungalow	Compact
10	1122 CORNWALL STREET	Building	Houses	1962	No Academic Style	1 TO 1 1/2 STORY Ranch House	Bungalow ranch
11	1119 CORNWALL STREET	Building	Houses	1958	No Academic Style	1 TO 1 1/2 STORY Ranch House	Bungalow ranch
12	1126 CORNWALL STREET	Building	Houses	1958	No Academic Style	1 TO 1 1/2 STORY Ranch House	Bungalow ranch
13	1128 CORNWALL STREET	Building	Houses	1957	No Academic Style	1 TO 1 1/2 STORY Ranch House	Bungalow ranch
14	1121 CORNWALL STREET	Building	Houses	1958	No Academic Style	1 TO 1 1/2 STORY Ranch House	Bungalow ranch
15	1130 CORNWALL STREET	Building	Houses	1957	No Academic Style	1 TO 1 1/2 STORY Ranch House	
16	1619 CORNWALL STREET	Building	Houses	1926	No Academic Style	1 TO 1 1/2 STORY Bungalow	Bungalow ranch
17	725 FRUIT STREET	Building	Houses	1957	No Academic Style	1 TO 1 1/2 STORY Ranch House	Bungalow ranch
18	726 FRUIT STREET	Building	Houses	1956	No Academic Style	1 TO 1 1/2 STORY Ranch House	Bungalow ranch
19	723 FRUIT STREET	Building	Houses	1957	No Academic Style	1 TO 1 1/2 STORY Ranch House	Bungalow ranch
20	724 FRUIT STREET	Building	Houses	1957	No Academic Style	1 TO 1 1/2 STORY Ranch House	
21	719 FRUIT STREET	Building	Houses	1910	No Academic Style	1 TO 1 1/2 STORY Bungalow	Bungalow ranch
22	717 FRUIT STREET	Building	Houses	1958	No Academic Style	1 TO 1 1/2 STORY Ranch House	Bungalow ranch
23	722 FRUIT STREET	Building	Houses	1957	No Academic Style	1 TO 1 1/2 STORY Ranch House	Bungalow ranch
24	711 FRUIT STREET	Building	Houses	1957	No Academic Style	1 TO 1 1/2 STORY Ranch House	Bungalow ranch
25	713 FRUIT STREET	Building	Houses	1957	No Academic Style	1 TO 1 1/2 STORY Ranch House	Bungalow ranch
26	726 FRUIT STREET	Building	Houses	1957	No Academic Style	1 TO 1 1/2 STORY Ranch House	Bungalow ranch
27	716 FRUIT STREET	Building	Houses	1957	No Academic Style	1 TO 1 1/2 STORY Ranch House	Bungalow ranch
28	END OF FRUIT STREET	Object		0			
29	708 FRUIT STREET	Building	Houses	1958	No Academic Style	1 TO 1 1/2 STORY Ranch House	Bungalow ranch
30	1 NELSON STREET	Building	Houses	1910	No Academic Style	1 TO 1 1/2 STORY Georgian Cottage	
31	1136 CORNWALL STREET	Building	Houses	1957	No Academic Style	1 TO 1 1/2 STORY Ranch House	Bungalow ranch
32	6 NELSON STREET	Building	Houses	1930	No Academic Style	UNABLE TO DETERMINE TYPE	
33	4 NELSON STREET	Building	Houses	1960	No Academic Style	1 TO 1 1/2 STORY Ranch House	
34	8 NELSON STREET	Building	Houses	1930	No Academic Style	1 TO 1 1/2 STORY Side Hallway Cottage	
35	9 NELSON STREET	Building	Houses	1926	No Academic Style	1 TO 1 1/2 STORY Georgian Cottage	
36	11 NELSON STREET	Building	Houses	1926	No Academic Style	1 TO 1 1/2 STORY Georgian Cottage	
37	10 NELSON STREET	Building	Houses	1930	No Academic Style	1 TO 1 1/2 STORY Side Hallway Cottage	
38	15 NELSON STREET	Building	Houses	1926	No Academic Style	1 TO 1 1/2 STORY Georgian Cottage	
39	12 NELSON STREET	Building	Houses	1930	No Academic Style	UNABLE TO DETERMINE TYPE	Bungalow ranch
40	17 NELSON STREET	Building	Houses	1926	No Academic Style	1 TO 1 1/2 STORY Georgian Cottage	Bungalow ranch
41	16 NELSON STREET	Building	Houses	1959	No Academic Style	1 TO 1 1/2 STORY Ranch House	
42	18 NELSON STREET	Building	Houses	1956	No Academic Style	1 TO 1 1/2 STORY Ranch House	Bungalow ranch
43	19 NELSON STREET	Building	Houses	1926	No Academic Style	1 TO 1 1/2 STORY Georgian Cottage	
44	20 NELSON STREET	Building	Houses	1956	No Academic Style	1 TO 1 1/2 STORY Ranch House	
45	21 NELSON STREET	Building	Houses	1910	No Academic Style	1 TO 1 1/2 STORY Georgian Cottage	
46	25 NELSON STREET	Building	Houses	1926	No Academic Style	1 TO 1 1/2 STORY Georgian Cottage	
47	1702 W GWINNETT STREET	Building	Houses	1948	Craftsman	1 TO 1 1/2 STORY Bungalow	Bungalow ranch
48	16-17 CHAPMAN STREET	Building	Houses	1970	No Academic Style	1 TO 1 1/2 STORY Manufactured Housing	Compact
49	12 CHAPMAN STREET	Building	Houses	1956	No Academic Style	1 TO 1 1/2 STORY Ranch House	Bungalow ranch
50	11 CHAPMAN STREET	Building	Houses	1958	No Academic Style	1 TO 1 1/2 STORY Ranch House	
51	10 CHAPMAN STREET	Building	Houses	1959	No Academic Style	1 TO 1 1/2 STORY Ranch House	Bungalow ranch
52	9 CHAPMAN STREET	Building	Houses	1945	No Academic Style	1 TO 1 1/2 STORY Bungalow	
53	8 CHAPMAN STREET	Building	Houses	1959	No Academic Style	1 TO 1 1/2 STORY Ranch House	
54	7 CHAPMAN STREET	Building	Houses	1945	No Academic Style	1 TO 1 1/2 STORY Bungalow	
55	2201 CORNWALL STREET	Building	Houses	1953	No Academic Style	1 TO 1 1/2 STORY Manufactured Housing	Bungalow ranch
56	1 CHAPMAN STREET	Building	Churches/ Places of Worship	1960	No Academic Style		
57	CORNER OF CHAPMAN AND CORNWALL	Object		0			
58	727 BARTON STREET	Building	Houses	1956	No Academic Style	1 TO 1 1/2 STORY Ranch House	
59	724 BARTON STREET	Building	Houses	1910	No Academic Style	1 TO 1 1/2 STORY Side Hallway Cottage	
60	723 BARTON STREET	Building	Houses	1910	No Academic Style	1 TO 1 1/2 STORY Georgian Cottage	
61	720 BARTON STREET	Building	Houses	1940	No Academic Style	1 TO 1 1/2 STORY Side Hallway Cottage	
62	719 BARTON STREET	Building	Houses	1910	No Academic Style	1 TO 1 1/2 STORY Georgian Cottage	
63	716 BARTON STREET	Building	Houses	1940	No Academic Style	1 TO 1 1/2 STORY Side Hallway Cottage	
64	714 BARTON STREET	Building	Houses	1926	No Academic Style	1 TO 1 1/2 STORY Bungalow	
65	721 BARTON STREET	Building	Houses	1930	No Academic Style	1 TO 1 1/2 STORY Shotgun	
66	711 BARTON STREET	Building	Houses	1910	No Academic Style	1 TO 1 1/2 STORY Double Shotgun	
67	709 BARTON STREET	Building	Houses	1910	No Academic Style	1 TO 1 1/2 STORY Double Shotgun	
68	710 BARTON STREET	Building	Houses	1926	No Academic Style	1 TO 1 1/2 STORY Double Shotgun	
69	706 BARTON STREET	Building	Houses	1926	No Academic Style	1 TO 1 1/2 STORY Shotgun	Linear
70	605 CORNWALL STREET	Building	Houses	1930	No Academic Style	1 TO 1 1/2 STORY Side-gabled Cottage	
71	604 CORNWALL STREET	Building	Houses	1910	No Academic Style	1 TO 1 1/2 STORY Georgian Cottage	Bungalow ranch
72	24 SHEFFIELD STREET	Building	Houses	1950	No Academic Style	1 TO 1 1/2 STORY Ranch House	
73	1415 CORNWALL STREET	Building	Houses	1956	No Academic Style	UNABLE TO DETERMINE TYPE	
74	710 FRUIT STREET	Building	Houses	1956	No Academic Style	1 TO 1 1/2 STORY Ranch House	
75	1132 CORNWALL STREET	Building	Houses	1957	No Academic Style	1 TO 1 1/2 STORY Bungalow	
76	1134 CORNWALL STREET	Building	Houses	1956	No Academic Style	1 TO 1 1/2 STORY Bungalow	

77	5 DUTTON STREET	Building	Houses	1910	No Academic Style	1 TO 1 1/2 STORY Bungalow	
78	2 DUTTON STREET	Building	Houses	1910	No Academic Style	1 TO 1 1/2 STORY Bungalow	Bungalow ranch
79	11 DUTTON STREET	Building	Houses	1956	No Academic Style	1 TO 1 1/2 STORY Bungalow	Bungalow ranch
80	8 DUTTON STREET	Building	Houses	1910	No Academic Style	1 TO 1 1/2 STORY Bungalow	Bungalow ranch
81	13 DUTTON STREET	Building	Houses	1956	No Academic Style	1 TO 1 1/2 STORY Ranch House	Bungalow ranch
82	12 DUTTON STREET	Building	Houses	1957	No Academic Style	1 TO 1 1/2 STORY Ranch House	Bungalow ranch
83	15 DUTTON STREET	Building	Houses	1956	No Academic Style	1 TO 1 1/2 STORY Ranch House	Bungalow ranch
84	14 DUTTON STREET	Building	Houses	1957	No Academic Style	1 TO 1 1/2 STORY Ranch House	
85	16 DUTTON STREET	Building	Houses	1959	No Academic Style	1 TO 1 1/2 STORY Ranch House	
86	1411 CORNWALL STREET	Building	Houses	1956	No Academic Style	1 TO 1 1/2 STORY Ranch House	
87	1410 CORNWALL STREET	Building	Houses	1942	Craftsman	1 TO 1 1/2 STORY Bungalow	
88	5 GRIFFIN STREET	Building	Houses	1926	No Academic Style	1 TO 1 1/2 STORY Double Shotgun	Bungalow ranch
89	6 GRIFFIN STREET	Building	Houses	1926	No Academic Style	UNABLE TO DETERMINE TYPE	
90	8 GRIFFIN STREET	Building	Houses	1926	No Academic Style	UNABLE TO DETERMINE TYPE	
91	9 GRIFFIN STREET	Building	Houses	1956	No Academic Style	1 TO 1 1/2 STORY Ranch House	Linear
92	10 GRIFFIN STREET	Building	Houses	1926	No Academic Style	1 TO 1 1/2 STORY Bungalow	
93	11-13 GRIFFIN STREET	Building	Houses	1926	No Academic Style	1 TO 1 1/2 STORY Extended Hall-Parlor	Linear
94	12 GRIFFIN STREET	Building	Houses	1958	No Academic Style	1 TO 1 1/2 STORY Ranch House	
95	11 REINHART AVENUE	Building	Houses	1920	No Academic Style	1 TO 1 1/2 STORY Double Shotgun	Bungalow ranch
96	8 FEELEY AVENUE	Building	Houses	1955	No Academic Style	1 TO 1 1/2 STORY Ranch House	Linear
97	19 REINHART AVENUE	Building	Houses	1920	No Academic Style	1 TO 1 1/2 STORY Bungalow	Bungalow ranch
98	535 MAGAZINE AVENUE	Building	Houses	1950	No Academic Style	1 TO 1 1/2 STORY Ranch House	
99	1314-1316 STOKES STREET	Building	Houses	1967	No Academic Style	1 TO 1 1/2 STORY Ranch House	
100	1311 STOKES STREET	Building	Houses	1971	No Academic Style	1 TO 1 1/2 STORY Ranch House	Bungalow ranch
101	1308 STOKES STREET	Building	Houses	1930	No Academic Style	1 TO 1 1/2 STORY Bungalow	
102	1315 STOKES STREET	Building	Houses	1940	Craftsman	1 TO 1 1/2 STORY Bungalow	Compact
103	1309 STOKES STREET	Building	Houses	1971	No Academic Style	1 TO 1 1/2 STORY Ranch House	
104	1307 STOKES STREET	Building	Houses	1957	No Academic Style	1 TO 1 1/2 STORY Manufactured Housing	
105	1305 STOKES STREET	Building	Houses	1945	No Academic Style	1 TO 1 1/2 STORY Ranch House	Bungalow ranch
106	1602 W GWINNETT STREET	Building	Houses	1920	No Academic Style	1 TO 1 1/2 STORY Bungalow	
107	1606 W GWINNETT STREET	Building	Commercial Buildings (retail & office)	1954	Commercial Plain (early 20th Century)		
108	1621 W GWINNETT STREET	Building	Houses	1950	No Academic Style	1 TO 1 1/2 STORY Ranch House	
109	1620 W GWINNETT STREET	Building	Houses	1926	No Academic Style	1 TO 1 1/2 STORY Extended Hall-Parlor	
110	1624 W GWINNETT STREET	Building	Houses	1926	Craftsman	1 TO 1 1/2 STORY Bungalow	
111	1622 W GWINNETT STREET	Building	Houses	1910	No Academic Style	1 TO 1 1/2 STORY Bungalow	Bungalow ranch
112	1628 W GWINNETT STREET	Building	Houses	1910	No Academic Style	1 TO 1 1/2 STORY Shotgun	
113	1626 W GWINNETT STREET	Building	Houses	1910	No Academic Style	1 TO 1 1/2 STORY Shotgun	Compact
114	1208 CARR AVENUE	Building	Houses	1956	No Academic Style	1 TO 1 1/2 STORY Ranch House	
115	1247 CARR AVENUE	Building	Houses	1910	No Academic Style	1 TO 1 1/2 STORY Side Hallway Cottage	
116	1219 CARR AVENUE	Building	Houses	1961	No Academic Style	1 TO 1 1/2 STORY Ranch House	
117	1224 CARR AVENUE	Building	Houses	1910	No Academic Style	1 TO 1 1/2 STORY Side Hallway Cottage	Linear
118	1225 CARR AVENUE	Building	Houses	1910	No Academic Style	1 TO 1 1/2 STORY Side Hallway Cottage	Bungalow ranch
119	1229 ELLIOTT AVENUE	Building	Houses	1910	No Academic Style	1 TO 1 1/2 STORY Side Hallway Cottage	Bungalow ranch
120	1227 CARR AVENUE	Building	Houses	1970	No Academic Style	1 TO 1 1/2 STORY Ranch House	Bungalow ranch
121	1219 ELLIOT AVENUE	Building	Houses	1957	No Academic Style	1 TO 1 1/2 STORY Ranch House	
122	1227 ELLIOTT AVENUE	Building	Houses	1957	No Academic Style	1 TO 1 1/2 STORY Ranch House	Linear
123	1223 ELLIOTT AVENUE	Building	Houses	1957	No Academic Style	1 TO 1 1/2 STORY Ranch House	
124	1224 ELLIOTT AVENUE	Building	Houses	1920	No Academic Style	1 TO 1 1/2 STORY Bungalow	Bungalow ranch
125	1215 ELLIOTT AVENUE	Building	Houses	1958	No Academic Style	1 TO 1 1/2 STORY Ranch House	Bungalow ranch
126	1222 ELLIOTT AVENUE	Building	Houses	1920	No Academic Style	1 TO 1 1/2 STORY Bungalow	Bungalow ranch
127	1222 MCCARTHY AVENUE	Building	Houses	1954	No Academic Style	1 TO 1 1/2 STORY Ranch House	
128	1215 MCCARTHY AVENUE	Building	Houses	1964	No Academic Style	1 TO 1 1/2 STORY Ranch House	Bungalow ranch
129	1220 MCCARTHY AVENUE	Building	Houses	1954	No Academic Style	1 TO 1 1/2 STORY Ranch House	Bungalow ranch
130	1109 STILES AVENUE	Building	Houses	1910	No Academic Style	1 TO 1 1/2 STORY Georgian Cottage	Bungalow ranch
131	1218 MCCARTHY AVENUE	Building	Houses	1954	No Academic Style	1 TO 1 1/2 STORY Ranch House	
132	1208 MCCARTHY AVENUE	Building	Houses	1956	No Academic Style	1 TO 1 1/2 STORY Ranch House	Linear
133	1216 MCCARTHY AVENUE	Building	Houses	1954	No Academic Style	1 TO 1 1/2 STORY Ranch House	Bungalow ranch
134	1202-1204 MCCARTHY AVENUE	Building	Houses	1910	No Academic Style	1 TO 1 1/2 STORY Side-gabled Cottage	
135	1214 MCCARTHY AVENUE	Building	Houses	1971	No Academic Style	1 TO 1 1/2 STORY Ranch House	Bungalow ranch
136	1211 ELLIOTT AVENUE	Building	Houses	1958	No Academic Style	1 TO 1 1/2 STORY Ranch House	Bungalow ranch
137	1201 ELLIOTT AVENUE	Building	Houses	1910	No Academic Style	1 TO 1 1/2 STORY Side Hallway Cottage	
138	1103 ELLIOTT AVENUE	Building	Houses	1959	No Academic Style	1 TO 1 1/2 STORY Ranch House	
139	1227 MURPHY AVENUE	Building	Houses	1958	No Academic Style	1 TO 1 1/2 STORY Ranch House	Bungalow ranch
140	1228 MURPHY AVENUE	Building	Houses	1910	No Academic Style	1 TO 1 1/2 STORY Georgian Cottage	Bungalow ranch
141	1224 MURPHY AVENUE	Building	Houses	1958	No Academic Style	UNABLE TO DETERMINE TYPE	
142	1225 MURPHY AVENUE	Building	Houses	1958	No Academic Style	1 TO 1 1/2 STORY Ranch House	
143	1223 MURPHY AVENUE	Building	Houses	1958	No Academic Style	1 TO 1 1/2 STORY Ranch House	Bungalow Ranch
144	1222 MURPHY AVENUE	Building	Houses	1950	No Academic Style	1 TO 1 1/2 STORY Bungalow	Bungalow ranch
145	1220 MURPHY AVENUE	Building	Houses	1910	No Academic Style	UNABLE TO DETERMINE TYPE	
146	1221 MURPHY AVENUE	Building	Houses	1958	No Academic Style	1 TO 1 1/2 STORY Ranch House	Bungalow ranch
147	1210 MURPHY AVENUE	Building	Houses	1958	No Academic Style	1 TO 1 1/2 STORY Ranch House	
148	1213 MURPHY AVENUE	Building	Houses	1910	No Academic Style	1 TO 1 1/2 STORY Georgian Cottage	
149	1210 MURPHY AVENUE	Building	Houses	1958	No Academic Style	1 TO 1 1/2 STORY Ranch House	
150	1208 MURPHY AVENUE	Building	Houses	1956	No Academic Style	1 TO 1 1/2 STORY Bungalow	
151	1206 MURPHY AVENUE	Building	Houses	1956	No Academic Style	1 TO 1 1/2 STORY Bungalow	Bungalow ranch
152	1211 MURPHY AVENUE	Building	Houses	1910	No Academic Style	1 TO 1 1/2 STORY Georgian Cottage	
153	1205 MURPHY AVENUE	Building	Houses	1910	Craftsman	1 TO 1 1/2 STORY Georgian Cottage	Bungalow ranch
154	1204 MURPHY AVENUE	Building	Houses	1957	No Academic Style	1 TO 1 1/2 STORY Ranch House	Bungalow ranch
155	1203 MURPHY AVENUE	Building	Houses	1910	No Academic Style	1 TO 1 1/2 STORY Georgian Cottage	
156	1202 MURPHY AVENUE	Building	Houses	1957	No Academic Style	1 TO 1 1/2 STORY Ranch House	
157	1200 MURPHY AVENUE	Building	Houses	1966	No Academic Style	1 TO 1 1/2 STORY Ranch House	Bungalow ranch

158	1201 MURPHY AVENUE	Building	Houses	1910	No Academic Style	1 TO 1 1/2 STORY Georgian Cottage	
159	1025 ELLIOTT AVENUE	Building	Houses	1910	No Academic Style	1 TO 1 1/2 STORY Side Hallway Cottage	
160	1029 ELLIOTT AVENUE	Building	Houses	1957	No Academic Style	1 TO 1 1/2 STORY Ranch House	Bungalow ranch
161	1015 ELLIOTT AVENUE	Building	Houses	1958	No Academic Style	1 TO 1 1/2 STORY Bungalow	
162	921 ELLIOTT AVENUE	Building	Houses	1910	No Academic Style	2 TO 2 1/2 STORY Side Hallway	
163	919 ELLIOTT AVENUE	Building	Houses	1956	No Academic Style	1 TO 1 1/2 STORY Ranch House	
164	917 ELLIOTT AVENUE	Building	Houses	1910	Colonial Revival	1 TO 1 1/2 STORY Side Hallway Cottage	
165	913 ELLIOTT AVENUE	Building	Houses	1910	No Academic Style	1 TO 1 1/2 STORY Hall-Parlor	
166	915 ELLIOTT AVENUE	Building	Houses	1910	No Academic Style	1 TO 1 1/2 STORY Georgian Cottage	
167	905 ELLIOTT AVENUE	Building	Houses	1920	No Academic Style	1 TO 1 1/2 STORY Double Shotgun	
168	823 ELLIOTT AVENUE	Building	Houses	1910	No Academic Style	1 TO 1 1/2 STORY Georgian Cottage	
169	901 ELLIOTT AVENUE	Building	Houses	1910	No Academic Style	UNABLE TO DETERMINE TYPE	
170	821 ELLIOTT AVENUE	Building	Houses	1910	No Academic Style	1 TO 1 1/2 STORY Bungalow	
171	819 ELLIOTT AVENUE	Building	Houses	1910	no Academic Style	2 TO 2 1/2 STORY Side Hallway	Bungalow ranch
172	815 ELLIOTT AVENUE	Building	Houses	1910	No Academic Style	2 TO 2 1/2 STORY Side Hallway	
173	818-820 ELLIOTT AVENUE	Building	Houses	1910	No Academic Style	1 TO 1 1/2 STORY Side-gabled Cottage	
174	816 ELLIOTT AVENUE	Building	Houses	1967	No Academic Style	1 TO 1 1/2 STORY Ranch House	
175	813 ELLIOTT AVENUE	Building	Houses	1920	No Academic Style	1 TO 1 1/2 STORY Shotgun	
176	814 ELLIOTT AVENUE	Building	Houses	1910	No Academic Style	1 TO 1 1/2 STORY Georgian Cottage	Bungalow ranch
177	811 ELLIOTT AVENUE	Building	Houses	1910	No Academic Style	1 TO 1 1/2 STORY Georgian Cottage	
178	809 ELLIOTT AVENUE	Building	Houses	1910	No Academic Style	1 TO 1 1/2 STORY Georgian Cottage	
179	812 ELLIOTT AVENUE	Building	Houses	1963	No Academic Style	1 TO 1 1/2 STORY Ranch House	
180	805 ELLIOTT AVENUE	Building	Houses	1910	No Academic Style	1 TO 1 1/2 STORY Georgian Cottage	
181	810 ELLIOTT AVENUE	Building	Houses	1910	No Academic Style	1 TO 1 1/2 STORY Georgian Cottage	Bungalow ranch
182	1411 W GWINNETT STREET	Building	Houses	1960	No Academic Style	2 TO 2 1/2 STORY Side Hallway	
183	806 ALLEN AVENUE	Building	Houses	1910	No Academic Style	1 TO 1 1/2 STORY Bungalow	Bungalow ranch
184	808 ALLEN AVENUE	Building	Houses	1949	No Academic Style	1 TO 1 1/2 STORY Ranch House	Bungalow ranch
185	810 ALLEN AVENUE	Building	Houses	1920	No Academic Style	1 TO 1 1/2 STORY Georgian Cottage	
186	814 ALLEN AVENUE	Building	Houses	1956	No Academic Style	1 TO 1 1/2 STORY Ranch House	Bungalow ranch
187	818 ALLEN AVENUE	Building	Houses	1958	No Academic Style	1 TO 1 1/2 STORY Ranch House	Bungalow ranch
188	820 ALLEN AVENUE	Building	Houses	1910	No Academic Style	1 TO 1 1/2 STORY Georgian Cottage	
189	830 ALLEN AVENUE	Building	Houses	1958	No Academic Style	1 TO 1 1/2 STORY Ranch House	
190	832 ALLEN AVENUE	Building	Houses	1955	No Academic Style	1 TO 1 1/2 STORY Ranch House	Bungalow ranch
191	834 ALLEN AVENUE	Building	Houses	1920	No Academic Style	1 TO 1 1/2 STORY Bungalow	Bungalow ranch
192	836 ALLEN AVENUE	Building	Houses	1920	No Academic Style	1 TO 1 1/2 STORY Bungalow	Bungalow ranch
193	838 ALLEN AVENUE	Building	Houses	1959	No Academic Style	1 TO 1 1/2 STORY Ranch House	Bungalow ranch
194	912 ALLEN AVENUE	Building	Houses	1950	No Academic Style	1 TO 1 1/2 STORY Ranch House	
195	1004 ALLEN AVENUE	Building	Houses	1949	No Academic Style	1 TO 1 1/2 STORY Ranch House	
196	1008 ALLEN AVENUE	Building	Houses	1949	No Academic Style	1 TO 1 1/2 STORY Ranch House	
197	1010-1012 ALLEN AVENUE	Building	Houses	1910	No Academic Style	1 TO 1 1/2 STORY Side-gabled Cottage	Bungalow ranch
198	1114 ALLEN AVENUE	Building	Houses	1940	No Academic Style	1 TO 1 1/2 STORY Bungalow	Bungalow ranch
199	1116 ALLEN AVENUE	Building	Houses	1910	No Academic Style	1 TO 1 1/2 STORY Side-gabled Cottage	
200	1120 ALLEN AVENUE	Building	Houses	1965	No Academic Style	1 TO 1 1/2 STORY Ranch House	Bungalow ranch
201	1026 ALLEN AVENUE	Building	Houses	1960	No Academic Style	1 TO 1 1/2 STORY Ranch House	Compact
202	1028 ALLEN AVENUE	Building	Houses	1920	No Academic Style	1 TO 1 1/2 STORY Georgian Cottage	Bungalow ranch
203	1034 ALLEN AVENUE	Building	Houses	1958	No Academic Style	1 TO 1 1/2 STORY Ranch House	Bungalow ranch
204	1036 ALLEN AVENUE	Building	Houses	1950	No Academic Style	1 TO 1 1/2 STORY Ranch House	Linear
205	1044 ALLEN AVENUE	Building	Houses	1959	No Academic Style	1 TO 1 1/2 STORY Ranch House	
206	1038 ALLEN AVENUE	Building	Houses	1968	No Academic Style	1 TO 1 1/2 STORY Ranch House	
207	1050 ALLEN AVENUE	Building	Houses	1966	No Academic Style	1 TO 1 1/2 STORY Ranch House	
208	1117 LOUISVILLE ROAD	Building	Industrial Buildings	1965	No Academic Style		
209	1110 MENTE STREET	Building	Industrial Buildings	1965	No Academic Style		
210	1119 MENTE STREET SOUTH OF LOUISVILLE RD	Building	Industrial Buildings	1962	No Academic Style		
211	1119 MENTE STREET	Structure	Industrial Buildings	1955	No Academic Style		
212	1127 MENTE STREET	Building	Industrial Buildings	1954	No Academic Style		
213	1129 MENTE STREET	Building	Industrial Buildings	1960	No Academic Style		
214	1101 LOUISVILLE ROAD REAR	Building	Industrial Buildings	1965	No Academic Style		
215	589 MAGAZINE AVENUE	Building	Industrial Buildings	1960	No Academic Style		
216	1105 LOUISVILLE ROAD (B)	Building	Industrial Buildings	1965	No Academic Style		
217	1105 LOUISVILLE ROAD (A)	Building	Industrial Buildings	1965	No Academic Style		
218	1123 LOUISVILLE ROAD	Building	Industrial Buildings	1950	No Academic Style		
219	2000 LOUISVILLE ROAD	Building	Industrial Buildings	1920	No Academic Style		
220	2130 LOUISVILLE ROAD	Building	Industrial Buildings	1940	No Academic Style		
221	2315 LOUISVILLE ROAD	Building	Industrial Buildings	1942	No Academic Style		
222	2339 LOUISVILLE ROAD	Building	Industrial Buildings	1940	No Academic Style		
223	2333 LOUISVILLE ROAD	Building	Industrial Buildings	1940	No Academic Style		

224	2041 LOUISVILLE ROAD	Building	Industrial Buildings	1968	No Academic Style		
225	2337 LOUISVILLE ROAD	Building	Industrial Buildings	1940	No Academic Style		

APPENDIX D. Bibliography

Blassingame, John W. 1973. "Before the Ghetto: The Making of the Black Community in Savannah, Georgia, 1865–1880." *Journal of Social History*, Volume 6, Issue 4, Summer 1973, Pages 463–488.

Bragg, William. 2005. "Reconstruction in Georgia." *New Georgia Encyclopedia*, last modified Sep 30, 2020. https://www.georgiaencyclopedia.org/articles/history-archaeology/reconstruction-in-georgia/

City of Savannah. Carver Heights: A History. City of Savannah, Municipal Archives

Chatham County. 2021. Computer-Assisted Mass Appraisal (CAMA) tables. Chatham County Board of Assessors.

Drago, Edmund. 2002. "Black Legislators during Reconstruction." *New Georgia Encyclopedia*. Accessed February 15, 2023. https://www.georgiaencyclopedia.org/articles/history-archaeology/black-legislators-during-reconstruction

Gamble, Thomas. 1901. *A History of the City Government of Savannah, GA from 1790-1901*. City of Savannah, Municipal Archives.

Georgia Historical Quarterly. 1943. op cit. V. 27

Granger, Mary, ed.1947. *Savannah River plantations* (Savannah, Georgia Historical Society). Georgia Writers' Project. Hathi Trust. Accessed January 15, 2023. https://catalog.hathitrust.org/Record/102058608

Harden, William. 1913. *A History of Savannah and South Georgia*. Lewis Publishing Company. Accessed January 15, 2023. http://files.usgwarchives.net/ga/chatham/bios/gbs180lovell.txt

Oglesby, Lonnie L. 2022. Interview by Kiersten Connor and Briana Paxton. Savannah, Georgia. December 12, 2022.

PlaceEconomics. 2015. *Beyond Tourism: Historic Preservation in the Economy and Life of Savannah and Chatham County*. Accessed January 15, 2023. https://www.placeeconomics.com/wp-content/uploads/2016/08/HSF-Beyond-Tourism-Report-2015-v4.pdf

Powell, Kay. 2006. "Eliza Bazemore, was oldest Georgian." *The Atlantic Constitution*, Atlanta, Georgia. March 14, 2006.

Savannah Area Geographic Information System (SAGIS). Parcels 2021 and Zoning 2021.

Savannah State University. "History of SSU." Accessed January 15, 2023. https://www.savannahstate.edu/about-ssu/history.shtml

Skerrett, Allen Jr. "Street Scene- Savannah, Georgia circa 1880s", *Jubilo! The Emancipation Century* blog. Accessed February 21, 2023. https://jubiloemancipationcentury.wordpress.com/2015/09/03/street-scene-savannah-georgia-circa-1880s/

Spracher, Luciana. 2012. "Springfield Terrace School." City of Savannah, Municipal Archives.

Watson, Beverly. 2022. Interview by Kiersten Connor and Briana Paxton. Savannah, Georgia. December 7, 2022.

Winsor, Morgan. "Little Mexico Building's Levels." *Savannah Morning News* July 13, 2000.